

SOUTH GARDA KARTING 13 LUGLIO 2024

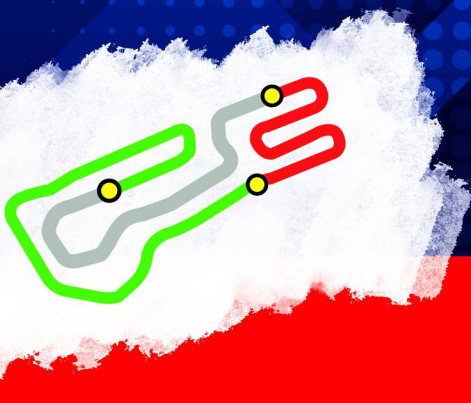

ROUND 6 NOTTURNA



BOOKLET





ROUND 6

SOUTH GARDA KARTING

13 LUGLIO 2024



Super ROK

Race 2 (R2)

OFFICIAL RESULTS

Document 5.1 OFFICIAL

| Rnk | No. | Competitor | Nation | Driver | Nation | Equipment | Laps | Time | Best lap | Gap | Interv. | Penalty |
|-----|-----|---------------------------------|--------|-----------------------------|--------|----------------------------------|------|-----------|----------|---------|---------|---------|
| 1 | ▲7 | 306 Ferrara Kart | ITA | POZZI Brando | ITA | Crg / Vortex / Levanto | 13 | 11:11.194 | 47.459 | | | |
| 2 | ▲5 | 312 La Motorsport | ITA | GRZYWACZ Bartosz | POL | Parolin / Vortex / Levanto | 13 | 11:11.905 | 47.499 | 0.711 | 0.711 | |
| 3 | = | 329 Avtomobilistcni Klub Aba Ra | SRB | BOGUNOVIC Aleksanda | SRB | Kosmic / Vortex / Levanto | 13 | 11:14.667 | 47.707 | 3.473 | 2.762 | |
| 4 | ▲5 | 322 Kgt Motorsport | ITA | CANONICA Christian | CHE | Tony Kart / Vortex / Levanto | 13 | 11:15.267 | 47.799 | 4.073 | 0.600 | |
| 5 | ▲1 | 302 Valtex Racing Srls | ITA | BERRUTI Matteo | ITA | Tony Kart / Vortex / Levanto | 13 | 11:15.706 | 47.707 | 4.512 | 0.439 | |
| 6 | ▼2 | 341 Asd Autoeuropeo Motorsport | ITA | CARDINALI Gaia | MCO | Tony Kart / Vortex / Levanto | 13 | 11:16.126 | 47.741 | 4.932 | 0.420 | |
| 7 | ▲17 | 305 Brm Racing Factory Srl | ITA | CICOGNINI Domenico | ITA | Brm / Vortex / Levanto | 13 | 11:16.962 | 47.736 | 5.768 | 0.836 | |
| 8 | ▼7 | 309 Swiss Hutless | CHE | NEUHAUS Lynn | CHE | Swiss Hutless / Vortex / Levanto | 13 | 11:18.977 | 47.948 | 7.783 | 2.015 | |
| 9 | ▲18 | 316 Milizianokart Snc | ITA | DONCHI Simone | ITA | Otk / Vortex / Levanto | 13 | 11:21.182 | 48.168 | 9.988 | 2.205 | |
| 10 | ▲5 | 332 M2 Racing A.s.d. | ITA | CARNOVALI Thomas | ITA | Gillard / Vortex / Levanto | 13 | 11:22.171 | 48.222 | 10.977 | 0.989 | |
| 11 | ▲7 | 311 Kgt Motorsport | ITA | COPPOTELLI Nicolo' | ITA | Tony Kart / Vortex / Levanto | 13 | 11:22.192 | 48.244 | 10.998 | 0.021 | |
| 12 | ▲14 | 335 Asd Autoeuropeo Motorsport | ITA | MAGNUSSEN Luca | DNK | Eks / Vortex / Levanto | 13 | 11:19.646 | 47.632 | 11.452 | 0.454 | +3.000 |
| 13 | ▲3 | 323 Miliziano Kart | ITA | SEREGNI Matilde | ITA | Tony Kart / Vortex / Levanto | 13 | 11:24.178 | 48.489 | 12.984 | 1.532 | |
| 14 | ▲11 | 343 Magik Racing Team | ITA | ITZCOVICH Matilde | URY | Kosmic / Vortex / Levanto | 13 | 11:26.690 | 48.140 | 15.496 | 2.512 | |
| 15 | ▲13 | 310 Zini Alessandro | ITA | ZINI Alessandro | ITA | Tony Kart / Vortex / Levanto | 13 | 11:28.297 | 48.498 | 17.103 | 1.607 | |
| 16 | ▲5 | 330 Gabriele Cucinotta | ITA | CUCINOTTA Gabriele | ITA | Tony Kart / Vortex / Levanto | 13 | 11:28.901 | 48.728 | 17.707 | 0.604 | |
| 17 | ▲3 | 345 Kgt Motorsport | ITA | DALI Faadil Imtiaz | MOZ | Tony Kart / Vortex / Levanto | 13 | 11:26.273 | 48.906 | 18.079 | 0.372 | +3.000 |
| 18 | ▲5 | 344 Braga Piero | ITA | BRAGA Edoardo | ITA | Tony Kart / Vortex / Levanto | 13 | 11:36.966 | 49.789 | 25.772 | 7.693 | |
| 19 | ▼9 | 314 Rotgé Sachel | ERA | ROTGÉ Sachel | ERA | Otk / Vortex / Levanto | 1 | 57.424 | 54.907 | 12 Laps | 12 Laps | |
| 20 | ▼15 | 301 Miliziano Kart | ITA | DESARIO Alex | ITA | Tony Kart / Vortex / Levanto | 0 | 1.619 | | 13 Laps | 1 Lap | |
| 21 | ▼19 | 303 Coccozza Argentino | ITA | COCOZZA Alessandro | ITA | Tony Kart / Vortex / Levanto | 0 | 1.946 | | 13 Laps | 0.327 | |
| 22 | ▼11 | 334 M2 Racing | ITA | RUSSO Vittorio Maria | ITA | Gillard / Vortex / Levanto | 0 | 1.953 | | 13 Laps | 0.007 | |
| 23 | ▼10 | 319 Kgt Motorsport | ITA | TAYLOR Zachary Brand | ITA | Tony Kart / Vortex / Levanto | 0 | 2.304 | | 13 Laps | 0.351 | |
| 24 | ▼7 | 325 Gafforelli Davide | ITA | GAFFORELLI Mattia | ITA | Tony Kart / Vortex / Levanto | 0 | 2.489 | | 13 Laps | 0.185 | |
| 25 | ▼13 | 333 Gritti Manuel | ITA | GRITTI Manuel | ITA | Tony Kart / Vortex / Levanto | 0 | 2.587 | | 13 Laps | 0.098 | |
| 26 | ▼12 | 304 Coccozza Argentino | ITA | COCOZZA Riccardo | ITA | Tony Kart / Vortex / Levanto | 0 | 2.658 | | 13 Laps | 0.071 | |
| 27 | ▼8 | 308 2m Kart Racing Team A.s.d | ITA | POLETTI Lorenzo | ITA | Tony Kart / Vortex / Levanto | 0 | 2.975 | | 13 Laps | 0.317 | |
| 28 | ▼6 | 315 Flowers Racing Srl | ITA | JEJDLING Renius | SWE | Tony Kart / Vortex / Levanto | 0 | 3.561 | | 13 Laps | 0.586 | |

No.335 MAGNUSSEN Luca : carenatura anteriore in posizione non corretta. Secondo le decisioni degli steward N° 53.
 No.345 DALI Faadil Imtiaz : carenatura anteriore in posizione non corretta. Secondo le decisioni degli steward N° 52.

Start Time : 13/07 - 21:35:12 / Flag Time : 21:46:24 / End Time : 21:46:49

Leaders : No.309 NEUHAUS Lynn (1-4) / No.312 GRZYWACZ Bartosz (5-5) / No.306 POZZI Brando (6-13)

Weather : Sunny Air : 28°C Track : Dry

Best lap : No.306 POZZI Brando 47.459 91.03 kph

Event Record : No.306 POZZI Brando 47.250 91.43 kph

SLOW 01:18 Lap 1

03:57 Lap 3

Presidente del Collegio *Mauro Antonio*

Steward *Ello Joubert*

Steward *Amalix Rivolto*

2024 Rok Cup Rnd6 (ITA) 13/07/2024

Page 1 / 1

LSTiming

Apex Timing GoRacing **APEX**





ROUND 6

SOUTH GARDA KARTING

13 LUGLIO 2024



DOCUMENT N° **53**

DECISIONE DEI COMMISSARI SPORTIVI

STEWARDS' DECISION

PENALITA INFLITTA AL CONCORRENTE (NOME): **Asd Autoeuropeo Motorsport**
PENALTY INFLICTED UPON THE ENTRANT (NAME):

NAZIONALITA / NATIONALITY: **ITA**

No.: **335** PILOTA : **MAGNUSSEN Luca**
No.: DRIVER :

Parte dell'evento: **Super ROK - Race 2**
Concerns the part of the event:

DECISIONE / STATEMENT

3 secondi di penalità nella sessione menzionata sopra

MOTIVAZIONE / REASON:

Al termine della sessione sopra indicata la carenatura anteriore del kart sopra menzionato era in posizione non corretta.
Visto il rapporto del Commissario Tecnico Delegato allegato
Visti gli Artt. 210.3 III - 215 bis - 216 bis - 227 - 228 - 229 del RSN in vigore
Visti gli Artt. 4.14, 4.14.1, 4.14.2, 4.14.3, allegato 1, a/b/c/d/e/f/g RDSTK in vigore
Visto l'Art. 33 W) - Art. 24.3 - Art. 28 RDSSK in vigore
Per questi motivi, il concorrente è stato ritenuto responsabile della violazione sopra riportata ed i CCSS ritengono appropriata la penalità inflitta secondo i poteri conferiti dall'art. 210.3 III del RSN in vigore.
Il concorrente, avverso la predetta decisione, qualora ne sussistano i presupposti, in base a quanto stabilito dal RSN e dal regolamento di giustizia sportiva, potrà ricorrere in appello con le modalità ed entro i termini di cui alla vigente normativa.

Decisione annunciata
Decision announced

Data / Date: **13/07/2024**

Ora / Time: **22:31**

Nome / Name

Firma / Signature

Presidente del Collegio / Chairman of the Panel:

Antonio Maisto (ITA)

Membri del Collegio / Members of the Panel:

Elena Iacoboni (ITA)

Annalisa Ronchetti (ITA)

NOTIFICAZIONE AL CONCORRENTE / NOTIFICATION TO THE RELEVANT ENTRANT

Io sottoscritto:
I undersigned: Nome Cognome / personal name

Rappresentante del Concorrente: **Asd Autoeuropeo Motorsport**
Representing the Entrant: Nome del Concorrente / Entrant's name

Certifico che sono stato informato del documento No. **53** dai Commissari Sportivi dell'Evento.
Certify that I have been notified of document No. by the Stewards of the Meeting.

Data / Date:

Ora / Time:

Firma / Signature:



ROUND 6

SOUTH GARDA KARTING

13 LUGLIO 2024



DOCUMENT N° **52**

DECISIONE DEI COMMISSARI SPORTIVI

STEWARDS' DECISION

PENALITA INFLITTA AL CONCORRENTE (NOME): **Kgt Motorsport**
PENALTY INFLICTED UPON THE ENTRANT (NAME):

NAZIONALITA / NATIONALITY: **ITA**

No.: **345** PILOTA : **DALI Faadil Imtiaz**
No.: DRIVER :

Parte dell'evento: **Super ROK - Race 2**
Concerns the part of the event:

DECISIONE / STATEMENT

3 secondi di penalità nella sessione menzionata sopra

MOTIVAZIONE / REASON:

Al termine della sessione sopra indicata la carenatura anteriore del kart sopra menzionato era in posizione non corretta.
Visto il rapporto del Commissario Tecnico Delegato allegato
Visti gli Artt. 210.3 III - 215 bis - 216 bis - 227 - 228 - 229 del RSN in vigore
Visti gli Artt. 4.14, 4.14.1, 4.14.2, 4.14.3, allegato 1, a/b/c/d/e/f/g RDSTK in vigore
Visto l'Art. 33 W) - Art. 24.3 - Art. 28 RDSSK in vigore
Per questi motivi, il concorrente è stato ritenuto responsabile della violazione sopra riportata ed i CCSS ritengono appropriata la penalità inflitta secondo i poteri conferiti dall'art. 210.3 III del RSN in vigore.
Il concorrente, avverso la predetta decisione, qualora ne sussistano i presupposti, in base a quanto stabilito dal RSN e dal regolamento di giustizia sportiva, potrà ricorrere in appello con le modalità ed entro i termini di cui alla vigente normativa.

Decisione annunciata
Decision announced

Data / Date: **13/07/2024**

Ora / Time: **22:30**

Nome / Name

Firma / Signature

Presidente del Collegio / Chairman of the Panel:

Antonio Maisto (ITA)

Membri del Collegio / Members of the Panel:

Elena Iacoboni (ITA)

Annalisa Ronchetti (ITA)

NOTIFICAZIONE AL CONCORRENTE / NOTIFICATION TO THE RELEVANT ENTRANT

Io sottoscritto:
I undersigned: Nome Cognome / personal name

Rappresentante del Concorrente: **Kgt Motorsport**
Representing the Entrant: Nome del Concorrente / Entrant's name

Certifico che sono stato informato del documento No. **52** dai Commissari Sportivi dell'Evento.
Certify that I have been notified of document No. by the Stewards of the Meeting.

Data / Date:

Ora / Time:

Firma / Signature:



ROUND 6

SOUTH GARDA KARTING

13 LUGLIO 2024



Super ROK Race 2 (R2) Lap Chart

For information purposes. No official / regulatory value

| | | | | | | | | | | | | | | | | | | | | | | | | | | | | |
|------|-----|-----|-----|-----|-----|-----|-----|-----|-----|-----|-----|-----|-----|-----|-----|-----|-----|-----|-----|-----|-----|-----|-----|-----|-----|-----|-----|-----|
| | 1 | 2 | 3 | 4 | 5 | 6 | 7 | 8 | 9 | 10 | 11 | 12 | 13 | 14 | 15 | 16 | 17 | 18 | 19 | 20 | 21 | 22 | 23 | 24 | 25 | 26 | 27 | 28 |
| Grid | 309 | 303 | 329 | 341 | 301 | 302 | 312 | 306 | 322 | 314 | 334 | 333 | 319 | 304 | 332 | 323 | 325 | 311 | 308 | 345 | 330 | 315 | 344 | 305 | 343 | 335 | 316 | 310 |

| | | | | | | | | | | | | | | | | | | | | | | | | | | | | |
|-------|-----|-----|----------------|-----|-----|----------------|----------------|-----|-----|-----|----------------|-----|----------------|-----|----------------|----------------|-----|----------------|-----|-----|-----|-----|----------------|-----|-----|-----|-----|-----|
| Start | 309 | 329 | 301 | 312 | 322 | 303 | 334 | 341 | 302 | 306 | 319 | 332 | 325 | 314 | 333 | 304 | 323 | 308 | 311 | 330 | 345 | 344 | 315 | 305 | 335 | 343 | 316 | 310 |
|-------|-----|-----|----------------|-----|-----|----------------|----------------|-----|-----|-----|----------------|-----|----------------|-----|----------------|----------------|-----|----------------|-----|-----|-----|-----|----------------|-----|-----|-----|-----|-----|

| | | | | | | | | | | | | | | | | | | | | | | | | | | | | | |
|----------|-----|-----|-----|-----|-----|-----|-----|-----|----------------|-----|-----|-----|-----|-----|-----|-----|-----|-----|-----|--|--|--|--|--|--|--|--|--|--|
| Lap 1 | 309 | 312 | 329 | 306 | 322 | 302 | 332 | 341 | 314 | 311 | 345 | 316 | 305 | 323 | 330 | 344 | 343 | 310 | 335 | | | | | | | | | | |
| Interval | | 0.3 | 0.0 | 0.7 | 0.3 | 0.7 | 0.9 | 0.0 | 2.2 | 0.1 | 0.1 | 0.0 | 0.3 | 0.7 | 0.2 | 0.3 | 0.4 | 0.2 | 0.8 | | | | | | | | | | |
| Lap 2 | 309 | 312 | 329 | 306 | 322 | 302 | 332 | 341 | 311 | 305 | 323 | 316 | 345 | 330 | 344 | 343 | 310 | 335 | | | | | | | | | | | |
| | | 0.4 | 0.3 | 0.7 | 0.6 | 0.3 | 0.2 | 0.8 | 0.3 | 0.3 | 0.4 | 0.1 | 0.1 | 0.1 | 0.1 | 0.3 | 0.4 | 1.1 | | | | | | | | | | | |
| Lap 3 | 309 | 312 | 329 | 306 | 322 | 302 | 332 | 341 | 311 | 305 | 323 | 316 | 345 | 330 | 344 | 343 | 310 | 335 | | | | | | | | | | | |
| | | 0.2 | 0.1 | 0.4 | 0.2 | 0.2 | 0.1 | 0.6 | 0.4 | 0.8 | 0.2 | 0.2 | 0.1 | 0.4 | 0.3 | 0.2 | 0.1 | 0.4 | | | | | | | | | | | |
| Lap 4 | 309 | 312 | 329 | 306 | 322 | 302 | 332 | 341 | 311 | 305 | 323 | 316 | 345 | 330 | 344 | 343 | 310 | 335 | | | | | | | | | | | |
| | | 0.1 | 0.1 | 0.2 | 0.1 | 0.4 | 0.8 | 0.1 | 0.3 | 0.1 | 0.7 | 0.2 | 0.5 | 0.9 | 0.5 | 0.5 | 0.2 | 0.0 | | | | | | | | | | | |
| Lap 5 | 312 | 306 | 329 | 322 | 309 | 302 | 341 | 305 | 311 | 332 | 316 | 323 | 345 | 330 | 343 | 335 | 344 | 310 | | | | | | | | | | | |
| | | 0.3 | 1.1 | 0.1 | 0.5 | 0.1 | 0.3 | 0.2 | 0.8 | 0.0 | 0.3 | 0.1 | 0.5 | 1.2 | 0.4 | 0.0 | 0.4 | 1.1 | | | | | | | | | | | |
| Lap 6 | 306 | 312 | 329 | 322 | 302 | 341 | 305 | 309 | 311 | 332 | 316 | 323 | 345 | 335 | 330 | 343 | 344 | 310 | | | | | | | | | | | |
| | | 0.1 | 1.5 | 0.6 | 0.3 | 0.4 | 0.5 | 0.4 | 0.0 | 0.3 | 0.1 | 0.5 | 0.5 | 0.8 | 0.6 | 0.1 | 0.9 | 0.6 | | | | | | | | | | | |
| Lap 7 | 306 | 312 | 329 | 322 | 302 | 341 | 305 | 309 | 311 | 316 | 332 | 323 | 335 | 345 | 330 | 343 | 310 | 344 | | | | | | | | | | | |
| | | 0.4 | 1.5 | 0.4 | 0.5 | 0.4 | 0.4 | 0.6 | 0.3 | 0.4 | 0.3 | 0.2 | 0.7 | 0.3 | 1.3 | 0.0 | 1.8 | 0.1 | | | | | | | | | | | |
| Lap 8 | 306 | 312 | 329 | 322 | 302 | 341 | 305 | 309 | 311 | 316 | 332 | 335 | 323 | 345 | 330 | 343 | 310 | 344 | | | | | | | | | | | |
| | | 0.4 | 1.8 | 0.3 | 0.7 | 0.2 | 0.6 | 0.9 | 0.3 | 0.3 | 0.6 | 0.3 | 0.3 | 0.9 | 1.6 | 0.2 | 1.4 | 1.9 | | | | | | | | | | | |
| Lap 9 | 306 | 312 | 329 | 322 | 302 | 341 | 305 | 309 | 311 | 316 | 332 | 335 | 323 | 345 | 330 | 343 | 310 | 344 | | | | | | | | | | | |
| | | 0.3 | 2.1 | 0.3 | 0.7 | 0.2 | 0.7 | 1.1 | 0.5 | 0.1 | 0.6 | 0.0 | 1.4 | 0.8 | 1.7 | 0.1 | 1.4 | 3.1 | | | | | | | | | | | |
| Lap 10 | 306 | 312 | 329 | 322 | 302 | 341 | 305 | 309 | 311 | 316 | 335 | 323 | 345 | 330 | 343 | 310 | 344 | | | | | | | | | | | | |
| | | 0.3 | 2.3 | 0.3 | 0.7 | 0.2 | 0.8 | 1.3 | 0.7 | 0.1 | 0.3 | 0.2 | 2.0 | 0.8 | 1.4 | 0.2 | 1.1 | 4.4 | | | | | | | | | | | |
| Lap 11 | 306 | 312 | 329 | 322 | 302 | 341 | 305 | 309 | 311 | 335 | 316 | 332 | 323 | 345 | 330 | 343 | 310 | 344 | | | | | | | | | | | |
| | | 0.6 | 2.3 | 0.3 | 0.6 | 0.2 | 1.0 | 1.5 | 0.8 | 0.2 | 0.2 | 0.5 | 2.2 | 1.2 | 1.4 | 0.2 | 0.7 | 5.7 | | | | | | | | | | | |
| Lap 12 | 306 | 312 | 329 | 322 | 302 | 341 | 305 | 309 | 335 | 316 | 332 | 311 | 323 | 345 | 343 | 330 | 310 | 344 | | | | | | | | | | | |
| | | 0.6 | 2.5 | 0.5 | 0.4 | 0.4 | 0.8 | 1.7 | 1.0 | 1.0 | 0.4 | 0.1 | 2.0 | 1.7 | 1.1 | 0.8 | 0.0 | 7.3 | | | | | | | | | | | |
| Lap 13 | 306 | 312 | 329 | 322 | 302 | 341 | 305 | 309 | 335 | 316 | 332 | 311 | 323 | 345 | 343 | 310 | 344 | | | | | | | | | | | | |
| | | 0.7 | 2.7 | 0.6 | 0.4 | 0.4 | 0.8 | 2.0 | 0.6 | 1.5 | 0.9 | 0.0 | 1.9 | 2.0 | 0.4 | 1.6 | 0.6 | 8.0 | | | | | | | | | | | |





ROUND 6

SOUTH GARDA KARTING

13 LUGLIO 2024



Super ROK

Race 2 (R2) Analysis

For information purposes. No official / regulatory value

| Laps | Sector 1 | Sector 2 | Sector 3 | Lap Time | Spd |
|----------------------------------|----------|----------|----------|----------|-----|
| No.302 BERRUTI Matteo | | | | | |
| 1 | 20.592 | 15.701 | 15.842 | 52.135 | 98 |
| 2 | 19.324 | 17.490 | 18.268 | 55.082 | 49 |
| 3 | 26.329 | 21.351 | 16.947 | 1:04.627 | 63 |
| 4 | 29.457 | 21.945 | 15.134 | 1:06.536 | 100 |
| 5 | 19.385 | 15.519 | 15.144 | 50.048 | 96 |
| 6 | 19.649 | 15.090 | 14.486 | 49.225 | 99 |
| 7 | 18.999 | 15.047 | 14.427 | 48.473 | 99 |
| 8 | 19.080 | 14.849 | 14.312 | 48.241 | 99 |
| 9 | 18.954 | 14.727 | 14.339 | 48.020 | 99 |
| 10 | 18.961 | 14.688 | 14.290 | 47.939 | 99 |
| 11 | 18.834 | 14.682 | 14.221 | 47.737 | 99 |
| 12 | 18.878 | 14.628 | 14.201 | 47.707 | 100 |
| 13 | 18.822 | 14.782 | 14.201 | 47.805 | 100 |
| No.305 CICOGNINI Domenico | | | | | |
| 1 | 21.008 | 16.150 | 17.320 | 54.478 | 98 |
| 2 | 19.706 | 16.049 | 17.312 | 53.067 | 54 |
| 3 | 27.035 | 20.879 | 17.021 | 1:04.935 | 74 |
| 4 | 29.514 | 21.236 | 15.019 | 1:05.769 | 99 |
| 5 | 19.349 | 15.252 | 14.653 | 49.254 | 99 |
| 6 | 19.345 | 15.608 | 14.645 | 49.598 | 98 |
| 7 | 19.084 | 14.794 | 14.556 | 48.434 | 99 |
| 8 | 18.955 | 14.745 | 14.506 | 48.206 | 99 |
| 9 | 18.946 | 14.671 | 14.456 | 48.073 | 98 |
| 10 | 18.973 | 14.647 | 14.426 | 48.046 | 99 |
| 11 | 18.928 | 14.606 | 14.362 | 47.896 | 99 |
| 12 | 18.883 | 14.572 | 14.362 | 47.817 | 99 |
| 13 | 18.857 | 14.526 | 14.353 | 47.736 | 99 |
| No.306 POZZI Brando | | | | | |
| 1 | 20.065 | 15.551 | 15.376 | 50.992 | 98 |
| 2 | 19.122 | 17.396 | 18.683 | 55.201 | 61 |
| 3 | 26.900 | 21.016 | 17.199 | 1:05.115 | 65 |
| 4 | 29.302 | 21.979 | 15.162 | 1:06.443 | 100 |
| 5 | 19.322 | 14.882 | 14.459 | 48.663 | 100 |
| 6 | 19.008 | 14.721 | 14.762 | 48.491 | 97 |
| 7 | 19.198 | 14.703 | 14.317 | 48.218 | 99 |
| 8 | 18.848 | 14.682 | 14.312 | 47.842 | 99 |
| 9 | 18.894 | 14.667 | 14.331 | 47.892 | 98 |
| 10 | 18.851 | 14.575 | 14.156 | 47.582 | 99 |
| 11 | 18.856 | 14.552 | 14.133 | 47.541 | 99 |
| 12 | 18.868 | 14.574 | 14.140 | 47.582 | 99 |
| 13 | 18.847 | 14.506 | 14.106 | 47.459 | 99 |
| No.309 NEUHAUS Lynn | | | | | |
| 1 | 20.107 | 15.313 | 14.988 | 50.408 | 95 |
| 2 | 19.451 | 16.791 | 18.686 | 54.928 | 65 |

| Laps | Sector 1 | Sector 2 | Sector 3 | Lap Time | Spd |
|---------------------------------|----------|----------|----------|----------|-----|
| 3 | 27.217 | 20.855 | 17.662 | 1:05.734 | 66 |
| 4 | 29.394 | 21.764 | 15.696 | 1:06.854 | 98 |
| 5 | 20.415 | 15.382 | 15.195 | 50.992 | 94 |
| 6 | 20.005 | 15.953 | 14.840 | 50.798 | 96 |
| 7 | 19.238 | 14.967 | 14.484 | 48.689 | 99 |
| 8 | 19.010 | 14.959 | 14.526 | 48.495 | 99 |
| 9 | 19.008 | 14.906 | 14.352 | 48.266 | 98 |
| 10 | 18.992 | 14.764 | 14.475 | 48.231 | 97 |
| 11 | 19.002 | 14.745 | 14.370 | 48.117 | 98 |
| 12 | 18.906 | 14.627 | 14.415 | 47.948 | 99 |
| 13 | 18.878 | 14.743 | 14.415 | 48.036 | 99 |
| No.310 ZINI Alessandro | | | | | |
| 1 | 21.537 | 16.089 | 18.451 | 56.077 | 92 |
| 2 | 19.813 | 15.937 | 17.219 | 52.969 | 64 |
| 3 | 28.469 | 20.427 | 15.983 | 1:04.879 | 88 |
| 4 | 30.148 | 21.743 | 15.729 | 1:07.620 | 97 |
| 5 | 20.170 | 15.433 | 15.355 | 50.958 | 92 |
| 6 | 19.362 | 15.150 | 15.035 | 49.547 | 96 |
| 7 | 19.133 | 15.180 | 15.282 | 49.595 | 93 |
| 8 | 19.313 | 15.037 | 14.795 | 49.145 | 96 |
| 9 | 19.173 | 14.924 | 14.756 | 48.853 | 95 |
| 10 | 19.025 | 14.854 | 14.664 | 48.543 | 94 |
| 11 | 19.137 | 14.813 | 14.548 | 48.498 | 97 |
| 12 | 18.873 | 15.069 | 14.774 | 48.716 | 94 |
| 13 | 19.514 | 14.795 | 14.496 | 48.805 | 97 |
| No.311 COPPOTELLI Nicolò | | | | | |
| 1 | 21.377 | 15.959 | 17.216 | 54.552 | 95 |
| 2 | 19.753 | 16.089 | 17.437 | 53.279 | 51 |
| 3 | 26.873 | 20.626 | 16.872 | 1:04.371 | 82 |
| 4 | 29.511 | 21.614 | 15.390 | 1:06.515 | 98 |
| 5 | 19.706 | 15.311 | 15.239 | 50.256 | 95 |
| 6 | 19.298 | 15.342 | 14.599 | 49.239 | 99 |
| 7 | 19.314 | 15.036 | 14.562 | 48.912 | 98 |
| 8 | 19.094 | 14.956 | 14.536 | 48.586 | 98 |
| 9 | 19.067 | 14.876 | 14.480 | 48.423 | 98 |
| 10 | 19.191 | 14.777 | 14.419 | 48.387 | 98 |
| 11 | 19.064 | 14.723 | 14.457 | 48.244 | 98 |
| 12 | 19.121 | 15.169 | 15.493 | 49.783 | 99 |
| 13 | 18.996 | 14.775 | 14.812 | 48.583 | 97 |
| No.312 GRZYWACZ Bartosz | | | | | |
| 1 | 20.242 | 15.338 | 14.982 | 50.562 | 96 |
| 2 | 19.203 | 17.149 | 18.645 | 54.997 | 63 |
| 3 | 27.127 | 21.006 | 17.418 | 1:05.551 | 66 |
| 4 | 29.371 | 22.054 | 15.304 | 1:06.729 | 100 |
| 5 | 19.260 | 14.972 | 14.488 | 48.720 | 99 |

| Laps | Sector 1 | Sector 2 | Sector 3 | Lap Time | Spd |
|----------------------------------|----------|----------|----------|----------|-----|
| 6 | 19.027 | 14.729 | 15.221 | 48.977 | 98 |
| 7 | 19.123 | 14.874 | 14.444 | 48.441 | 99 |
| 8 | 18.869 | 14.662 | 14.316 | 47.847 | 100 |
| 9 | 18.795 | 14.631 | 14.363 | 47.789 | 99 |
| 10 | 18.780 | 14.635 | 14.262 | 47.677 | 100 |
| 11 | 18.778 | 14.565 | 14.486 | 47.829 | 96 |
| 12 | 18.831 | 14.494 | 14.242 | 47.567 | 99 |
| 13 | 18.697 | 14.501 | 14.301 | 47.499 | 99 |
| No.314 ROTGÉ Sachel | | | | | |
| 1 | 21.219 | 15.866 | 17.822 | 54.907 | 95 |
| No.316 DONCHI Simone | | | | | |
| 1 | 21.718 | 16.190 | 15.844 | 53.752 | 98 |
| 2 | 20.175 | 16.197 | 17.747 | 54.119 | 57 |
| 3 | 27.290 | 20.766 | 16.742 | 1:04.798 | 72 |
| 4 | 29.634 | 21.614 | 14.988 | 1:06.236 | 98 |
| 5 | 19.439 | 15.400 | 14.681 | 49.520 | 98 |
| 6 | 19.270 | 15.321 | 14.768 | 49.359 | 99 |
| 7 | 19.182 | 15.075 | 14.635 | 48.892 | 100 |
| 8 | 19.124 | 14.927 | 14.399 | 48.450 | 99 |
| 9 | 19.081 | 14.888 | 14.264 | 48.233 | 100 |
| 10 | 19.168 | 14.931 | 14.314 | 48.413 | 99 |
| 11 | 18.996 | 14.796 | 14.691 | 48.483 | 100 |
| 12 | 19.089 | 14.906 | 14.772 | 48.767 | 99 |
| 13 | 19.021 | 14.887 | 14.260 | 48.168 | 99 |
| No.322 CANONICA Christian | | | | | |
| 1 | 20.654 | 15.666 | 15.411 | 51.731 | 98 |
| 2 | 19.240 | 17.584 | 18.622 | 55.446 | 50 |
| 3 | 26.499 | 21.264 | 16.958 | 1:04.721 | 64 |
| 4 | 29.311 | 22.060 | 15.009 | 1:06.380 | 101 |
| 5 | 19.442 | 15.302 | 15.039 | 49.783 | 96 |
| 6 | 19.162 | 15.870 | 14.541 | 49.573 | 99 |
| 7 | 19.143 | 14.835 | 14.305 | 48.283 | 100 |
| 8 | 18.978 | 14.740 | 14.307 | 48.025 | 100 |
| 9 | 18.980 | 14.686 | 14.362 | 48.028 | 99 |
| 10 | 18.985 | 14.692 | 14.227 | 47.904 | 100 |
| 11 | 18.945 | 14.636 | 14.274 | 47.855 | 100 |
| 12 | 18.981 | 14.678 | 14.263 | 47.922 | 99 |
| 13 | 18.870 | 14.686 | 14.243 | 47.799 | 99 |
| No.323 SEREGNI Matilde | | | | | |
| 1 | 22.281 | 16.420 | 17.278 | 55.979 | 94 |
| 2 | 19.841 | 15.658 | 17.280 | 52.779 | 59 |
| 3 | 27.028 | 20.821 | 16.865 | 1:04.714 | 76 |
| 4 | 29.666 | 21.475 | 15.140 | 1:06.281 | 97 |
| 5 | 19.540 | 15.303 | 15.066 | 49.909 | 95 |
| 6 | 19.541 | 15.475 | 14.716 | 49.732 | 98 |





ROUND 6

SOUTH GARDA KARTING

13 LUGLIO 2024



Super ROK

Race 2 (R2) Analysis

For information purposes. No official / regulatory value

| Laps | Sector 1 | Sector 2 | Sector 3 | Lap Time | Spd |
|------|----------|----------|----------|----------|-----|
| 7 | 19.198 | 15.047 | 14.713 | 48.958 | 97 |
| 8 | 19.181 | 15.146 | 14.917 | 49.244 | 97 |
| 9 | 19.274 | 15.122 | 14.637 | 49.033 | 95 |
| 10 | 19.184 | 15.156 | 14.650 | 48.990 | 96 |
| 11 | 18.975 | 15.144 | 14.370 | 48.489 | 98 |
| 12 | 19.172 | 14.995 | 14.431 | 48.598 | 99 |
| 13 | 19.090 | 15.073 | 14.396 | 48.559 | 98 |

| No.329 BOGUNOVIC Aleksandar | | | | | |
|-----------------------------|--------|--------|--------|----------|-----|
| 1 | 20.368 | 15.271 | 15.178 | 50.817 | 99 |
| 2 | 19.385 | 17.419 | 18.422 | 55.226 | 60 |
| 3 | 27.105 | 21.047 | 17.273 | 1:05.425 | 68 |
| 4 | 29.446 | 22.028 | 15.191 | 1:06.665 | 101 |
| 5 | 19.773 | 15.184 | 15.122 | 50.079 | 94 |
| 6 | 19.145 | 15.222 | 14.675 | 49.042 | 97 |
| 7 | 19.013 | 14.894 | 14.554 | 48.461 | 97 |
| 8 | 18.907 | 14.792 | 14.418 | 48.117 | 98 |
| 9 | 18.856 | 14.767 | 14.443 | 48.066 | 98 |
| 10 | 18.839 | 14.705 | 14.357 | 47.901 | 98 |
| 11 | 18.772 | 14.698 | 14.364 | 47.834 | 98 |
| 12 | 18.800 | 14.642 | 14.332 | 47.774 | 98 |
| 13 | 18.791 | 14.608 | 14.308 | 47.707 | 98 |

| No.330 CUCINOTTA Gabriele | | | | | |
|---------------------------|--------|--------|--------|----------|-----|
| 1 | 22.639 | 16.504 | 16.815 | 55.958 | 95 |
| 2 | 19.734 | 15.974 | 17.301 | 53.009 | 59 |
| 3 | 27.967 | 20.545 | 16.577 | 1:05.089 | 78 |
| 4 | 29.741 | 22.011 | 15.291 | 1:07.043 | 98 |
| 5 | 19.623 | 15.573 | 14.947 | 50.143 | 97 |
| 6 | 19.313 | 15.440 | 15.195 | 49.948 | 99 |
| 7 | 19.224 | 15.309 | 14.831 | 49.364 | 95 |
| 8 | 19.467 | 15.299 | 14.618 | 49.384 | |
| 9 | 19.118 | 15.136 | 14.721 | 48.975 | 99 |
| 10 | 19.044 | 15.224 | 14.460 | 48.728 | 100 |
| 11 | 19.175 | 15.197 | 14.546 | 48.918 | 100 |
| 12 | 19.567 | 15.236 | 14.835 | 49.638 | 97 |
| 13 | 19.682 | 15.331 | 14.477 | 49.490 | 99 |

| No.332 CARNOVALI Thomas | | | | | |
|-------------------------|--------|--------|--------|----------|-----|
| 1 | 20.887 | 15.606 | 16.312 | 52.805 | 95 |
| 2 | 19.452 | 17.084 | 17.927 | 54.463 | 48 |
| 3 | 26.830 | 20.810 | 16.882 | 1:04.522 | 65 |
| 4 | 29.614 | 21.894 | 15.680 | 1:07.188 | 97 |
| 5 | 19.402 | 15.822 | 15.543 | 50.767 | 93 |
| 6 | 19.422 | 15.340 | 14.795 | 49.557 | 99 |
| 7 | 19.206 | 15.055 | 15.082 | 49.343 | 98 |
| 8 | 19.234 | 14.865 | 14.688 | 48.787 | 97 |
| 9 | 18.936 | 14.767 | 14.519 | 48.222 | 100 |

| Laps | Sector 1 | Sector 2 | Sector 3 | Lap Time | Spd |
|------|----------|----------|----------|----------|-----|
| 10 | 18.882 | 14.760 | 14.770 | 48.412 | 99 |
| 11 | 18.894 | 14.764 | 14.661 | 48.319 | 96 |
| 12 | 19.016 | 14.814 | 14.872 | 48.702 | 98 |
| 13 | 18.887 | 14.838 | 14.991 | 48.716 | 95 |

| No.335 MAGNUSSEN Luca | | | | | |
|-----------------------|--------|--------|--------|----------|-----|
| 1 | 21.517 | 15.845 | 19.846 | 57.208 | 93 |
| 2 | 19.674 | 16.661 | 17.033 | 53.368 | 68 |
| 3 | 27.863 | 20.495 | 15.741 | 1:04.099 | 83 |
| 4 | 30.386 | 21.649 | 15.234 | 1:07.269 | 98 |
| 5 | 19.523 | 15.125 | 14.610 | 49.258 | 99 |
| 6 | 19.213 | 15.089 | 14.492 | 48.794 | 99 |
| 7 | 18.962 | 14.918 | 14.426 | 48.306 | 99 |
| 8 | 18.974 | 14.732 | 14.422 | 48.128 | 99 |
| 9 | 18.893 | 14.711 | 14.310 | 47.914 | 99 |
| 10 | 18.890 | 14.857 | 14.303 | 48.050 | 99 |
| 11 | 18.894 | 14.687 | 14.299 | 47.880 | 100 |
| 12 | 18.945 | 14.785 | 14.249 | 47.979 | 99 |
| 13 | 18.808 | 14.568 | 14.256 | 47.632 | 99 |

| No.341 CARDINALI Gaia | | | | | |
|-----------------------|--------|--------|--------|----------|-----|
| 1 | 21.640 | 15.823 | 15.729 | 53.192 | 98 |
| 2 | 19.582 | 17.863 | 17.853 | 55.298 | 56 |
| 3 | 26.541 | 20.902 | 16.884 | 1:04.327 | 80 |
| 4 | 29.619 | 21.727 | 15.266 | 1:06.612 | 101 |
| 5 | 19.355 | 15.399 | 14.688 | 49.442 | 100 |
| 6 | 19.487 | 15.450 | 14.412 | 49.349 | 101 |
| 7 | 19.168 | 14.920 | 14.370 | 48.458 | 100 |
| 8 | 18.928 | 14.887 | 14.273 | 48.088 | 100 |
| 9 | 18.895 | 14.769 | 14.283 | 47.947 | 101 |
| 10 | 18.897 | 14.799 | 14.226 | 47.922 | 101 |
| 11 | 18.874 | 14.708 | 14.159 | 47.741 | 101 |
| 12 | 18.885 | 14.862 | 14.232 | 47.979 | 100 |
| 13 | 18.778 | 14.679 | 14.290 | 47.747 | 99 |

| No.343 ITZCOVICH Matilde | | | | | |
|--------------------------|--------|--------|--------|----------|----|
| 1 | 22.090 | 16.900 | 17.046 | 56.036 | 94 |
| 2 | 19.583 | 16.103 | 17.128 | 52.814 | 58 |
| 3 | 28.505 | 20.462 | 16.172 | 1:05.139 | 79 |
| 4 | 30.111 | 21.742 | 15.681 | 1:07.534 | 95 |
| 5 | 19.392 | 15.206 | 14.901 | 49.499 | 96 |
| 6 | 19.538 | 15.289 | 14.864 | 49.691 | 98 |
| 7 | 19.386 | 15.085 | 14.802 | 49.273 | 94 |
| 8 | 19.521 | 15.301 | 14.737 | 49.559 | 98 |
| 9 | 19.191 | 14.975 | 14.708 | 48.874 | 99 |
| 10 | 19.165 | 15.119 | 14.584 | 48.868 | 97 |
| 11 | 19.075 | 15.135 | 14.653 | 48.863 | 98 |
| 12 | 19.203 | 14.880 | 14.453 | 48.536 | 98 |

| Laps | Sector 1 | Sector 2 | Sector 3 | Lap Time | Spd |
|------|----------|----------|----------|----------|-----|
| 13 | 19.000 | 14.781 | 14.359 | 48.140 | 97 |

| No.344 BRAGA Edoardo | | | | | |
|----------------------|--------|--------|--------|----------|----|
| 1 | 22.345 | 16.375 | 17.378 | 56.098 | 94 |
| 2 | 19.833 | 15.716 | 17.336 | 52.885 | 63 |
| 3 | 28.445 | 20.281 | 16.536 | 1:05.262 | 76 |
| 4 | 29.962 | 21.793 | 15.501 | 1:07.256 | 97 |
| 5 | 19.415 | 15.499 | 15.647 | 50.561 | 97 |
| 6 | 19.512 | 15.433 | 15.092 | 50.037 | 97 |
| 7 | 19.531 | 15.367 | 15.509 | 50.407 | 96 |
| 8 | 19.554 | 16.316 | 15.030 | 50.900 | 96 |
| 9 | 19.544 | 15.447 | 15.106 | 50.097 | 94 |
| 10 | 19.331 | 15.547 | 14.985 | 49.863 | 95 |
| 11 | 19.359 | 15.564 | 14.866 | 49.789 | 97 |
| 12 | 19.556 | 15.657 | 15.099 | 50.312 | 95 |
| 13 | 19.724 | 15.543 | 14.853 | 50.120 | 97 |

| No.345 DALI Faadil Imtiaz | | | | | |
|---------------------------|--------|--------|--------|----------|----|
| 1 | 21.511 | 16.395 | 16.461 | 54.367 | 94 |
| 2 | 20.344 | 16.264 | 17.690 | 54.298 | 56 |
| 3 | 27.549 | 20.610 | 16.670 | 1:04.829 | 73 |
| 4 | 29.771 | 21.645 | 15.138 | 1:06.554 | 96 |
| 5 | 19.509 | 15.353 | 14.904 | 49.766 | 97 |
| 6 | 19.402 | 15.368 | 14.961 | 49.731 | 97 |
| 7 | 19.358 | 15.166 | 14.965 | 49.489 | 97 |
| 8 | 19.285 | 15.081 | 14.746 | 49.112 | 96 |
| 9 | 19.260 | 15.017 | 14.638 | 48.915 | 97 |
| 10 | 19.324 | 15.007 | 14.615 | 48.946 | 97 |
| 11 | 19.277 | 14.985 | 14.685 | 48.947 | 97 |
| 12 | 19.291 | 15.103 | 14.667 | 49.061 | 97 |
| 13 | 19.274 | 15.058 | 14.574 | 48.906 | 97 |





ROUND 6

SOUTH GARDA KARTING

13 LUGLIO 2024



Super ROK Race 2 (R2) Starting Grid

| | | | | | | |
|------------------|--|--|-----------|--|--|------------------|
| 28 th | 310 ZINI Alessandro Tony Kart / Vortex / Levanto | | 14 | 316 DONCHI Simone Otk / Vortex / Levanto | | 27 th |
| 26 th | 335 MAGNUSSEN Luca Eks / Vortex / Levanto | | 13 | 343 ITZCOVICH Matilde Kosmic / Vortex / Levanto | | 25 th |
| 24 th | 305 CICOGNINI Domenico Brm / Vortex / Levanto | | 12 | 344 BRAGA Edoardo Tony Kart / Vortex / Levanto | | 23 th |
| 22 th | 315 JEJDLING Renius Tony Kart / Vortex / Levanto | | 11 | 330 CUCINOTTA Gabriele Tony Kart / Vortex / Levanto | | 21 th |
| 20 th | 345 DALI Faadil Imtiaz Tony Kart / Vortex / Levanto | | 10 | 308 POLETTI Lorenzo Tony Kart / Vortex / Levanto | | 19 th |
| 18 th | 311 COPPOTELLI Nicolo' Tony Kart / Vortex / Levanto | | 9 | 325 GAFFORELLI Mattia Tony Kart / Vortex / Levanto | | 17 th |
| 16 th | 323 SEREGNI Matilde Tony Kart / Vortex / Levanto | | 8 | 332 CARNOVALI Thomas Gillard / Vortex / Levanto | | 15 th |
| 14 th | 304 COCOZZA Riccardo Tony Kart / Vortex / Levanto | | 7 | 319 TAYLOR Zachary Brandon Tony Kart / Vortex / Levanto | | 13 th |
| 12 th | 333 GRITTI Manuel Tony Kart / Vortex / Levanto | | 6 | 334 RUSSO Vittorio Maria Gillard / Vortex / Levanto | | 11 th |
| 10 th | 314 ROTGÉ Sachel Otk / Vortex / Levanto | | 5 | 322 CANONICA Christian Tony Kart / Vortex / Levanto | | 9 th |
| 8 th | 306 POZZI Brando Crg / Vortex / Levanto | | 4 | 312 GRZYWACZ Bartosz Parolin / Vortex / Levanto | | 7 th |
| 6 th | 302 BERRUTI Matteo Tony Kart / Vortex / Levanto | | 3 | 301 DESARIO Alex Tony Kart / Vortex / Levanto | | 5 th |
| 4 th | 341 CARDINALI Gaia Tony Kart / Vortex / Levanto | | 2 | 329 BOGUNOVIC Aleksandar Kosmic / Vortex / Levanto | | 3 rd |
| 2 nd | 303 COCOZZA Alessandro Tony Kart / Vortex / Levanto | | 1 | 309 NEUHAUS Lynn Swiss Hutless / Vortex / Levanto | | 1 st |

POLE POSITION



Start : 13/07 - 21:30 13 Laps = 15.600 km



ROUND 6

SOUTH GARDA KARTING

13 LUGLIO 2024



Super ROK

Race 1 (R1)
OFFICIAL RESULTS

Document 4.1 OFFICIAL

| Rnk | No. | Competitor | Nation | Driver | Nation | Equipment | Laps | Time | Best lap | Gap | Interv. | Penalty |
|-----|-----|------------------------------|--------|----------------------|--------|----------------------------------|------|-----------|----------|---------|---------|---------|
| 1 | 306 | Ferrara Kart | ITA | POZZI Brando | ITA | Crg / Vortex / Levanto | 16 | 12:45.046 | 47.459 | | | |
| 2 | 312 | La Motorsport | ITA | GRZYWACZ Bartosz | POL | Parolin / Vortex / Levanto | 16 | 12:47.257 | 47.465 | 2.211 | 2.211 | |
| 3 | 302 | Valtex Racing Srls | ITA | BERRUTI Matteo | ITA | Tony Kart / Vortex / Levanto | 16 | 12:51.342 | 47.740 | 6.296 | 4.085 | |
| 4 | 301 | Miliziano Kart | ITA | DESARIO Alex | ITA | Tony Kart / Vortex / Levanto | 16 | 12:48.389 | 47.545 | 6.343 | 0.047 | +3.000 |
| 5 | 341 | Asd Autoeuropeo Motorsport | ITA | CARDINALI Gaia | MCO | Tony Kart / Vortex / Levanto | 16 | 12:51.489 | 47.726 | 6.443 | 0.100 | |
| 6 | 329 | Avtomobilistcini Klub Aba Ra | SVN | BOGUNOVIC Aleksanda | SVN | Kosmic / Vortex / Levanto | 16 | 12:51.864 | 47.782 | 6.818 | 0.375 | |
| 7 | 303 | Cocozza Argentino | ITA | COCOZZA Alessandro | ITA | Tony Kart / Vortex / Levanto | 16 | 12:53.431 | 47.802 | 8.385 | 1.567 | |
| 8 | 309 | Swiss Hutless | CHE | NEUHAUS Lynn | CHE | Swiss Hutless / Vortex / Levanto | 16 | 12:56.438 | 47.785 | 11.392 | 3.007 | |
| 9 | 322 | Kgt Motorsport | ITA | CANONICA Christian | CHE | Tony Kart / Vortex / Levanto | 16 | 12:57.142 | 47.673 | 12.096 | 0.704 | |
| 10 | 314 | Rotgé Sachel | FRA | ROTGÉ Sachel | FRA | Otk / Vortex / Levanto | 16 | 12:57.357 | 47.834 | 12.311 | 0.215 | |
| 11 | 334 | M2 Racing | ITA | RUSSO Vittorio Maria | ITA | Gillard / Vortex / Levanto | 16 | 12:57.637 | 47.806 | 12.591 | 0.280 | |
| 12 | 333 | Gritti Manuel | ITA | GRITTI Manuel | ITA | Tony Kart / Vortex / Levanto | 16 | 12:59.846 | 47.944 | 14.800 | 2.209 | |
| 13 | 319 | Kgt Motorsport | ITA | TAYLOR Zachary Brand | ITA | Tony Kart / Vortex / Levanto | 16 | 13:00.031 | 47.824 | 14.985 | 0.185 | |
| 14 | 304 | Cocozza Argentino | ITA | COCOZZA Riccardo | ITA | Tony Kart / Vortex / Levanto | 16 | 13:01.261 | 48.014 | 16.215 | 1.230 | |
| 15 | 332 | M2 Racing A.s.d. | ITA | CARNOVALI Thomas | ITA | Gillard / Vortex / Levanto | 16 | 13:04.492 | 47.978 | 19.446 | 3.231 | |
| 16 | 323 | Miliziano Kart | ITA | SEREGNI Matilde | ITA | Tony Kart / Vortex / Levanto | 16 | 13:05.286 | 48.032 | 20.240 | 0.794 | |
| 17 | 325 | Gafforelli Davide | ITA | GAFFORELLI Mattia | ITA | Tony Kart / Vortex / Levanto | 16 | 13:05.881 | 48.185 | 20.835 | 0.595 | |
| 18 | 311 | Kgt Motorsport | ITA | COPPOTELLI Nicolo' | ITA | Tony Kart / Vortex / Levanto | 16 | 13:09.432 | 48.157 | 24.386 | 3.551 | |
| 19 | 308 | 2m Kart Racing Team A.s.d | ITA | POLETTI Lorenzo | ITA | Tony Kart / Vortex / Levanto | 16 | 13:09.656 | 48.300 | 24.610 | 0.224 | |
| 20 | 345 | Kgt Motorsport | ITA | DALI Faadil Imtiaz | MOZ | Tony Kart / Vortex / Levanto | 16 | 13:17.153 | 48.810 | 32.107 | 7.497 | |
| 21 | 330 | Gabriele Cucinotta | ITA | CUCINOTTA Gabriele | ITA | Tony Kart / Vortex / Levanto | 16 | 13:17.473 | 48.702 | 32.427 | 0.320 | |
| 22 | 315 | Flowers Racing Srl | ITA | JEJDLING Renius | SWE | Tony Kart / Vortex / Levanto | 16 | 13:17.758 | 48.388 | 32.712 | 0.285 | |
| 23 | 344 | Braga Piero | ITA | BRAGA Edoardo | ITA | Tony Kart / Vortex / Levanto | 16 | 13:22.549 | 49.004 | 37.503 | 4.791 | |
| 24 | 305 | Brm Racing Factory Srl | ITA | CICOGNINI Domenico | ITA | Brm / Vortex / Levanto | 15 | 12:37.315 | 47.746 | 1 Lap | 1 Lap | +3.000 |
| 25 | 343 | Magik Racing Team | ITA | ITZCOVICH Matilde | URY | Kosmic / Vortex / Levanto | 12 | 9:54.191 | 48.035 | 4 Laps | 3 Laps | |
| 26 | 335 | Asd Autoeuropeo Motorsport | ITA | MAGNUSSEN Luca | DNK | Eks / Vortex / Levanto | 3 | 2:27.510 | 48.286 | 13 Laps | 9 Laps | |
| 27 | 316 | Milizianokart Snc | ITA | DONCHI Simone | ITA | Otk / Vortex / Levanto | 0 | 2.847 | | 16 Laps | 3 Laps | |

No.301 DESARIO Alex : Penalty +3" For not respecting starting procedure

No.305 CICOGNINI Domenico : Penalty +3" For not respecting starting procedure

Not Classified

| | | | | | | | | | | | | |
|-----|-----------------|-----|-----------------|-----|------------------------------|--|-----------|--------|-----|--|--|--|
| 310 | Zini Alessandro | ITA | ZINI Alessandro | ITA | Tony Kart / Vortex / Levanto | | 13:04.514 | 48.008 | DSQ | | | |
|-----|-----------------|-----|-----------------|-----|------------------------------|--|-----------|--------|-----|--|--|--|

No.310 ZINI Alessandro : Sottopeso in finale. Secondo le decisioni degli steward N° 18.

Start Time : 13:07 - 17:50:56 / Flag Time : 18:03:41 / End Time : 18:04:18

Best lap : No.306 POZZI Brando

Leaders : No.306 POZZI Brando (1-16)

47.459 91.03 kph

Weather : Sunny Air : 32°C Track : Dry

Event Record : No.306 POZZI Brando

47.250 91.43 kph

| | | | | | | | | | |
|--------|--------------------|--------|--------------------|--------|-----------------|--------|-----------------|--------|--------------|
| No.301 | INVEST 02:06 Lap 2 | No.305 | INVEST 02:08 Lap 1 | No.301 | +3s 04:49 Lap 5 | No.305 | +3s 04:51 Lap 5 | No.311 | 10:48 Lap 13 |
|--------|--------------------|--------|--------------------|--------|-----------------|--------|-----------------|--------|--------------|

Presidente del Collegio *Mauro Antonio*

Steward *Eldo Pouben*

Steward *Analise Rivolto*

2024 Rok Cup Rnd6 (ITA) 13/07/2024

Page 1 / 1

LSTiming

Apex Timing GoRacing **APEX**





ROUND 6

SOUTH GARDA KARTING
13 LUGLIO 2024



DOCUMENT N° 18

DECISIONE DEI COMMISSARI SPORTIVI STEWARDS' DECISION

PENALITA INFLITTA AL CONCORRENTE (NOME): **Zini Alessandro**
PENALTY INFLICTED UPON THE ENTRANT (NAME):

NAZIONALITA / NATIONALITY: **ITA**

No.: **310** PILOTA : **ZINI Alessandro**
No.: DRIVER :

Parte dell'evento: **Super ROK - Race 1**
Concerns the part of the event:

DECISIONE / STATEMENT

Esclusione dalla classifica della finale

MOTIVAZIONE / REASON:

Al termine della sessione, la massa del kart del concorrente n. 310 non era conforme alla minima prescritta dal rispettivo regolamento di categoria
Peso rilevato in verifica kg 154,800. Peso minimo per la categoria kg. 155,000

Visto il Rapporto del Delegato Tecnico
Sentito il Concorrente
Visti gli Artt. 210.3 III - 216 bis - 227 - 228 - 229 del RSN in vigore
Visto l'Art. 33 BB) - Art. 24.2 RDSSK in vigore

Per questi motivi, il concorrente è stato ritenuto responsabile della violazione sopra riportata ed i CCSS ritengono appropriata la penalità inflitta secondo i poteri conferiti dall'art. 210.3 III del RSN in vigore.
Il concorrente avverso la predetta decisione, qualora ne sussistano i presupposti in base a quanto stabilito dal RSN e dal regolamento di giustizia sportiva, potrà ricorrere in appello con le modalità ed entro i termini di cui alla vigente normativa.

Decisione annunciata
Decision announced

Data / Date: **13/07/2024**

Ora / Time: **18:15**

Nome / Name

Firma / Signature

Presidente del Collegio / Chairman of the Panel:

Antonio Maisto (ITA)

Membri del Collegio / Members of the Panel:

Elena Iacoboni (ITA)

Annalisa Ronchetti (ITA)

NOTIFICAZIONE AL CONCORRENTE / NOTIFICATION TO THE RELEVANT ENTRANT

Io sottoscritto:
I undersigned: Nome Cognome / personal name

Rappresentante del Concorrente: **Zini Alessandro**
Representing the Entrant: Nome del Concorrente / Entrant's name

Certifico che sono stato informato del documento No. **18** dai Commissari Sportivi dell'Evento.
Certify that I have been notified of document No. by the Stewards of the Meeting.

Data / Date:

Ora / Time:

Firma / Signature:



ROUND 6

SOUTH GARDA KARTING

13 LUGLIO 2024



Super ROK

Race 1 (R1)

Lap Chart

For information purposes. No official / regulatory value

| | 1 | 2 | 3 | 4 | 5 | 6 | 7 | 8 | 9 | 10 | 11 | 12 | 13 | 14 | 15 | 16 | 17 | 18 | 19 | 20 | 21 | 22 | 23 | 24 | 25 | 26 | 27 | 28 |
|----------------|-----|----------------|-----|-----|-----|-----|-----|-----|-----|-----|-----|-----|-----|-----|-----|-----|-----|----------------|-----|----------------|-----|-----|-----|-----|----------------|-----|-----|-----|
| Grid | 306 | 312 | 335 | 301 | 302 | 322 | 341 | 305 | 303 | 314 | 329 | 309 | 310 | 334 | 311 | 316 | 333 | 332 | 323 | 304 | 308 | 315 | 319 | 343 | 325 | 345 | 344 | 330 |
| Start | 306 | 335 | 302 | 301 | 341 | 312 | 303 | 329 | 310 | 305 | 314 | 309 | 311 | 322 | 333 | 334 | 323 | 316 | 308 | 332 | 319 | 304 | 315 | 325 | 344 | 345 | 330 | 343 |
| Lap 1 Interval | 306 | 335 | 302 | 312 | 301 | 341 | 303 | 329 | 333 | 309 | 314 | 322 | 319 | 334 | 304 | 323 | 332 | 325 | 308 | 310 | 344 | 345 | 315 | 343 | 330 | 311 | 305 | |
| Lap 2 | 306 | 335 | 312 | 302 | 301 | 341 | 303 | 329 | 309 | 333 | 314 | 334 | 322 | 319 | 304 | 323 | 332 | 325 | 310 | 308 | 344 | 345 | 311 | 343 | 330 | 315 | 305 | |
| Lap 3 | 306 | 335 | 312 | 301 | 302 | 341 | 329 | 303 | 309 | 333 | 314 | 334 | 322 | 304 | 319 | 323 | 332 | 325 | 310 | 308 | 344 | 343 | 311 | 345 | 330 | 315 | 305 | |
| Lap 4 | 306 | 312 | 301 | 302 | 341 | 329 | 303 | 309 | 333 | 314 | 334 | 322 | 304 | 319 | 332 | 323 | 325 | 310 | 308 | 343 | 311 | 345 | 330 | 344 | 315 | 305 | | |
| Lap 5 | 306 | 312 | 301 | 302 | 341 | 329 | 303 | 309 | 333 | 314 | 334 | 322 | 304 | 319 | 332 | 323 | 325 | 310 | 308 | 343 | 311 | 345 | 330 | 315 | 344 | 305 | | |
| Lap 6 | 306 | 312 | 301 | 302 | 341 | 329 | 303 | 309 | 314 | 334 | 333 | 322 | 304 | 319 | 332 | 323 | 310 | 325 | 308 | 343 | 311 | 345 | 330 | 344 | 315 | 305 | | |
| Lap 7 | 306 | 312 | 301 | 302 | 341 | 329 | 303 | 309 | 314 | 334 | 322 | 333 | 319 | 304 | 332 | 323 | 310 | 325 | 308 | 343 | 311 | 345 | 330 | 315 | 344 | 305 | | |
| Lap 8 | 306 | 312 | 301 | 302 | 341 | 329 | 303 | 309 | 314 | 334 | 322 | 333 | 319 | 304 | 332 | 310 | 323 | 325 | 308 | 343 | 311 | 345 | 330 | 315 | 344 | 305 | | |
| Lap 9 | 306 | 312 | 301 | 302 | 341 | 329 | 303 | 309 | 314 | 334 | 322 | 333 | 319 | 304 | 332 | 310 | 323 | 325 | 308 | 343 | 311 | 345 | 330 | 315 | 344 | 305 | | |
| Lap 10 | 306 | 312 | 301 | 302 | 341 | 329 | 303 | 309 | 314 | 334 | 322 | 333 | 319 | 304 | 332 | 310 | 323 | 325 | 308 | 343 | 311 | 345 | 330 | 315 | 344 | 305 | | |
| Lap 11 | 306 | 312 | 301 | 302 | 341 | 329 | 303 | 309 | 314 | 334 | 322 | 333 | 319 | 304 | 332 | 310 | 323 | 325 | 308 | 343 | 311 | 345 | 330 | 315 | 344 | 305 | | |
| Lap 12 | 306 | 312 | 301 | 302 | 341 | 329 | 303 | 309 | 314 | 334 | 322 | 333 | 319 | 304 | 332 | 310 | 323 | 325 | 308 | 343 | 311 | 345 | 330 | 315 | 344 | 305 | | |
| Lap 13 | 306 | 312 | 301 | 302 | 341 | 329 | 303 | 309 | 314 | 322 | 334 | 333 | 319 | 304 | 332 | 310 | 323 | 325 | 308 | 311 | 345 | 330 | 315 | 344 | 305 | | | |
| Lap 14 | 306 | 312 | 301 | 302 | 341 | 329 | 303 | 309 | 314 | 322 | 334 | 333 | 319 | 304 | 332 | 310 | 323 | 325 | 308 | 311 | 345 | 330 | 315 | 344 | 305 | | | |
| Lap 15 | 306 | 312 | 301 | 302 | 341 | 329 | 303 | 309 | 314 | 322 | 334 | 333 | 319 | 304 | 332 | 310 | 323 | 325 | 311 | 308 | 345 | 330 | 315 | 344 | 305 | | | |
| Lap 16 | 306 | 312 | 301 | 302 | 341 | 329 | 303 | 309 | 322 | 314 | 334 | 333 | 319 | 304 | 332 | 310 | 323 | 325 | 311 | 308 | 345 | 330 | 315 | 344 | | | | |





ROUND 6

SOUTH GARDA KARTING

13 LUGLIO 2024



Super ROK

Race 1 (R1) Analysis

For information purposes. No official / regulatory value

| Laps | Sector 1 | Sector 2 | Sector 3 | Lap Time | Spd |
|----------------------------------|----------|----------|----------|----------|-----|
| No.301 DESARIO Alex | | | | | |
| 1 | 20.050 | 15.047 | 14.976 | 50.073 | 97 |
| 2 | 19.079 | 14.762 | 14.749 | 48.590 | 99 |
| 3 | 19.042 | 14.619 | 14.543 | 48.204 | 98 |
| 4 | 18.866 | 14.694 | 14.322 | 47.882 | 99 |
| 5 | 19.075 | 14.661 | 14.290 | 48.026 | 99 |
| 6 | 18.832 | 14.617 | 14.275 | 47.724 | 99 |
| 7 | 18.866 | 14.522 | 14.257 | 47.645 | 99 |
| 8 | 18.857 | 14.535 | 14.233 | 47.625 | 99 |
| 9 | 18.828 | 14.649 | 14.221 | 47.698 | 99 |
| 10 | 18.853 | 14.531 | 14.297 | 47.681 | 99 |
| 11 | 18.857 | 14.447 | 14.302 | 47.606 | 99 |
| 12 | 18.900 | 14.465 | 14.248 | 47.613 | 98 |
| 13 | 18.875 | 14.483 | 14.290 | 47.648 | 99 |
| 14 | 18.797 | 14.519 | 14.298 | 47.614 | 98 |
| 15 | 18.793 | 14.518 | 14.298 | 47.609 | 99 |
| 16 | 18.788 | 14.525 | 14.232 | 47.545 | 99 |
| No.302 BERRUTI Matteo | | | | | |
| 1 | 19.986 | 15.045 | 14.391 | 49.422 | 99 |
| 2 | 19.196 | 14.996 | 14.914 | 49.106 | 98 |
| 3 | 19.366 | 14.809 | 14.403 | 48.578 | 99 |
| 4 | 19.075 | 14.793 | 14.315 | 48.183 | 99 |
| 5 | 18.988 | 14.683 | 14.313 | 47.984 | 99 |
| 6 | 18.927 | 14.582 | 14.444 | 47.953 | 99 |
| 7 | 18.926 | 14.621 | 14.311 | 47.858 | 99 |
| 8 | 18.912 | 14.594 | 14.328 | 47.834 | 98 |
| 9 | 18.982 | 14.533 | 14.328 | 47.843 | 97 |
| 10 | 18.969 | 14.595 | 14.265 | 47.829 | 98 |
| 11 | 18.899 | 14.570 | 14.271 | 47.740 | 98 |
| 12 | 18.957 | 14.634 | 14.224 | 47.815 | 99 |
| 13 | 18.983 | 14.721 | 14.238 | 47.942 | 98 |
| 14 | 18.934 | 14.605 | 14.295 | 47.834 | 98 |
| 15 | 18.942 | 14.574 | 14.282 | 47.798 | 98 |
| 16 | 18.988 | 14.586 | 14.528 | 48.102 | 96 |
| No.303 COCOZZA Alessandro | | | | | |
| 1 | 20.810 | 15.056 | 14.548 | 50.414 | 98 |
| 2 | 19.253 | 14.859 | 14.565 | 48.677 | 97 |
| 3 | 19.534 | 14.921 | 14.490 | 48.945 | 99 |
| 4 | 19.172 | 14.963 | 14.283 | 48.418 | 99 |
| 5 | 19.022 | 14.675 | 14.356 | 48.053 | 98 |
| 6 | 19.005 | 14.743 | 14.302 | 48.050 | 98 |
| 7 | 19.005 | 14.569 | 14.318 | 47.892 | 98 |
| 8 | 18.984 | 14.602 | 14.288 | 47.874 | 98 |
| 9 | 18.961 | 14.635 | 14.218 | 47.814 | 97 |
| 10 | 19.021 | 14.615 | 14.344 | 47.980 | 99 |

| Laps | Sector 1 | Sector 2 | Sector 3 | Lap Time | Spd |
|----------------------------------|----------|----------|----------|----------|-----|
| 11 | 19.114 | 14.595 | 14.214 | 47.923 | 98 |
| 12 | 18.992 | 14.634 | 14.471 | 48.097 | 97 |
| 13 | 19.057 | 14.582 | 14.282 | 47.921 | 98 |
| 14 | 18.975 | 14.581 | 14.246 | 47.802 | 98 |
| 15 | 19.002 | 14.644 | 14.247 | 47.893 | 98 |
| 16 | 19.006 | 14.701 | 14.244 | 47.951 | 97 |
| No.304 COCOZZA Riccardo | | | | | |
| 1 | 22.002 | 16.282 | 15.728 | 54.012 | 96 |
| 2 | 19.334 | 14.939 | 14.453 | 48.726 | 98 |
| 3 | 19.140 | 14.800 | 14.565 | 48.505 | 96 |
| 4 | 19.529 | 14.871 | 14.295 | 48.695 | 98 |
| 5 | 19.103 | 14.789 | 14.334 | 48.226 | 98 |
| 6 | 19.085 | 14.825 | 14.370 | 48.280 | 98 |
| 7 | 19.448 | 14.807 | 14.449 | 48.704 | 98 |
| 8 | 19.066 | 14.772 | 14.362 | 48.200 | 98 |
| 9 | 19.018 | 14.753 | 14.288 | 48.059 | 98 |
| 10 | 19.062 | 14.672 | 14.363 | 48.097 | 98 |
| 11 | 19.068 | 14.716 | 14.440 | 48.224 | 98 |
| 12 | 19.042 | 14.673 | 14.301 | 48.016 | 97 |
| 13 | 19.033 | 14.696 | 14.285 | 48.014 | 98 |
| 14 | 19.064 | 14.690 | 14.293 | 48.047 | 98 |
| 15 | 19.069 | 14.697 | 14.298 | 48.064 | 98 |
| 16 | 19.069 | 14.910 | 14.315 | 48.294 | 98 |
| No.305 CICOGNINI Domenico | | | | | |
| 1 | 44.878 | 22.480 | 14.792 | 1:22.150 | 98 |
| 2 | 19.378 | 14.973 | 14.513 | 48.864 | 99 |
| 3 | 19.276 | 14.686 | 14.397 | 48.359 | 99 |
| 4 | 19.189 | 14.664 | 14.339 | 48.192 | 98 |
| 5 | 19.085 | 14.659 | 14.325 | 48.069 | 98 |
| 6 | 19.057 | 14.598 | 14.286 | 47.941 | 98 |
| 7 | 19.025 | 14.586 | 14.266 | 47.877 | 98 |
| 8 | 19.047 | 14.600 | 14.291 | 47.938 | 98 |
| 9 | 19.097 | 14.581 | 14.246 | 47.924 | 98 |
| 10 | 19.054 | 14.560 | 14.239 | 47.853 | 98 |
| 11 | 18.985 | 14.540 | 14.228 | 47.753 | 98 |
| 12 | 18.983 | 14.551 | 14.253 | 47.787 | 98 |
| 13 | 18.963 | 14.533 | 14.265 | 47.761 | 98 |
| 14 | 19.559 | 15.087 | 14.316 | 48.962 | 99 |
| 15 | 18.964 | 14.575 | 14.207 | 47.746 | 98 |
| No.306 POZZI Brando | | | | | |
| 1 | 19.485 | 14.800 | 14.456 | 48.741 | 99 |
| 2 | 19.062 | 14.742 | 14.420 | 48.224 | 99 |
| 3 | 18.947 | 14.690 | 14.373 | 48.010 | 99 |
| 4 | 18.860 | 14.563 | 14.309 | 47.732 | 99 |
| 5 | 18.866 | 14.559 | 14.327 | 47.752 | 99 |

| Laps | Sector 1 | Sector 2 | Sector 3 | Lap Time | Spd |
|-------------------------------|----------|----------|----------|----------|-----|
| 6 | 18.817 | 14.499 | 14.276 | 47.592 | 99 |
| 7 | 18.835 | 14.528 | 14.233 | 47.596 | 100 |
| 8 | 18.829 | 14.510 | 14.253 | 47.592 | 99 |
| 9 | 18.802 | 14.507 | 14.193 | 47.502 | 99 |
| 10 | 18.850 | 14.522 | 14.228 | 47.600 | 99 |
| 11 | 18.867 | 14.508 | 14.190 | 47.565 | 99 |
| 12 | 18.777 | 14.571 | 14.225 | 47.573 | 99 |
| 13 | 18.856 | 14.493 | 14.189 | 47.538 | 99 |
| 14 | 18.818 | 14.460 | 14.181 | 47.459 | 99 |
| 15 | 18.814 | 14.524 | 14.183 | 47.521 | 99 |
| 16 | 18.826 | 14.664 | 14.217 | 47.707 | 97 |
| No.308 POLETTI Lorenzo | | | | | |
| 1 | 22.042 | 16.457 | 16.490 | 54.989 | 96 |
| 2 | 19.867 | 15.669 | 15.560 | 51.096 | 95 |
| 3 | 19.076 | 15.103 | 14.831 | 49.010 | 95 |
| 4 | 18.987 | 15.069 | 14.703 | 48.759 | 96 |
| 5 | 18.946 | 14.730 | 14.695 | 48.371 | 97 |
| 6 | 18.937 | 14.761 | 14.768 | 48.466 | 96 |
| 7 | 18.991 | 14.641 | 14.673 | 48.305 | 96 |
| 8 | 18.917 | 14.758 | 14.625 | 48.300 | 96 |
| 9 | 18.883 | 14.817 | 14.671 | 48.371 | 96 |
| 10 | 19.051 | 14.690 | 14.629 | 48.370 | 95 |
| 11 | 19.040 | 14.811 | 14.620 | 48.471 | 96 |
| 12 | 18.965 | 14.762 | 15.077 | 48.804 | 93 |
| 13 | 19.155 | 14.988 | 14.725 | 48.868 | 95 |
| 14 | 19.067 | 14.917 | 14.620 | 48.604 | 95 |
| 15 | 19.061 | 14.959 | 15.510 | 49.530 | 91 |
| 16 | 19.039 | 14.837 | 14.595 | 48.471 | 97 |
| No.309 NEUHAUS Lynn | | | | | |
| 1 | 21.681 | 15.496 | 14.741 | 51.918 | 97 |
| 2 | 19.122 | 14.928 | 14.968 | 49.018 | 94 |
| 3 | 19.064 | 14.752 | 14.629 | 48.445 | 97 |
| 4 | 19.006 | 14.970 | 14.731 | 48.707 | 94 |
| 5 | 18.933 | 14.654 | 14.480 | 48.067 | 97 |
| 6 | 19.051 | 14.638 | 14.431 | 48.120 | 97 |
| 7 | 19.014 | 14.620 | 14.416 | 48.050 | 96 |
| 8 | 18.992 | 14.606 | 14.357 | 47.955 | 97 |
| 9 | 18.907 | 14.577 | 14.301 | 47.785 | 96 |
| 10 | 18.951 | 14.523 | 14.455 | 47.929 | 97 |
| 11 | 19.018 | 14.635 | 14.432 | 48.085 | 97 |
| 12 | 19.041 | 14.552 | 14.492 | 48.085 | 97 |
| 13 | 18.864 | 14.540 | 14.525 | 47.929 | 96 |
| 14 | 18.962 | 14.532 | 14.400 | 47.894 | 96 |
| 15 | 18.937 | 14.629 | 14.469 | 48.035 | 96 |
| 16 | 18.942 | 14.570 | 14.575 | 48.087 | 96 |





ROUND 6

SOUTH GARDA KARTING

13 LUGLIO 2024



Super ROK

Race 1 (R1) Analysis

For information purposes. No official / regulatory value

| Laps | Sector 1 | Sector 2 | Sector 3 | Lap Time | Spd |
|-------------------------------|----------|----------|----------|----------|-----|
| No.310 ZINI Alessandro | | | | | |
| 1 | 23.506 | 16.593 | 15.735 | 55.834 | 95 |
| 2 | 19.779 | 15.766 | 14.911 | 50.456 | 97 |
| 3 | 19.077 | 14.852 | 14.436 | 48.365 | 98 |
| 4 | 18.911 | 14.891 | 14.481 | 48.283 | 98 |
| 5 | 18.928 | 14.903 | 14.508 | 48.339 | 98 |
| 6 | 18.988 | 14.674 | 14.644 | 48.306 | 97 |
| 7 | 18.933 | 14.667 | 14.408 | 48.008 | 98 |
| 8 | 18.988 | 14.638 | 14.675 | 48.301 | 97 |
| 9 | 18.958 | 14.587 | 14.532 | 48.077 | 97 |
| 10 | 18.944 | 14.661 | 14.411 | 48.016 | 97 |
| 11 | 18.977 | 14.661 | 14.456 | 48.094 | 97 |
| 12 | 19.050 | 14.705 | 14.565 | 48.320 | 97 |
| 13 | 19.016 | 14.691 | 14.493 | 48.200 | 97 |
| 14 | 18.967 | 14.676 | 14.584 | 48.227 | 97 |
| 15 | 19.046 | 14.703 | 14.967 | 48.716 | 95 |
| 16 | 19.063 | 14.780 | 15.014 | 48.857 | 92 |

| Laps | Sector 1 | Sector 2 | Sector 3 | Lap Time | Spd |
|----------------------------------|----------|----------|----------|----------|-----|
| No.311 COPPOTELLI Nicolo' | | | | | |
| 1 | 25.590 | 15.649 | 15.347 | 56.586 | 94 |
| 2 | 19.997 | 15.408 | 15.355 | 50.760 | 95 |
| 3 | 19.630 | 14.959 | 14.702 | 49.291 | 96 |
| 4 | 19.248 | 15.699 | 15.002 | 49.949 | 96 |
| 5 | 19.153 | 14.745 | 14.442 | 48.340 | 97 |
| 6 | 19.169 | 14.780 | 14.486 | 48.435 | 96 |
| 7 | 19.106 | 14.654 | 14.439 | 48.199 | 96 |
| 8 | 19.113 | 14.755 | 14.441 | 48.309 | 97 |
| 9 | 19.097 | 14.630 | 14.456 | 48.183 | 97 |
| 10 | 19.226 | 14.793 | 14.438 | 48.457 | 97 |
| 11 | 19.109 | 14.804 | 14.432 | 48.345 | 97 |
| 12 | 19.114 | 14.828 | 14.474 | 48.416 | 97 |
| 13 | 19.304 | 14.660 | 14.465 | 48.429 | 97 |
| 14 | 19.069 | 14.636 | 14.452 | 48.157 | 97 |
| 15 | 19.045 | 14.697 | 14.821 | 48.563 | 92 |
| 16 | 19.241 | 14.691 | 14.707 | 48.639 | 95 |

| Laps | Sector 1 | Sector 2 | Sector 3 | Lap Time | Spd |
|--------------------------------|----------|----------|----------|----------|-----|
| No.312 GRZYWACZ Bartosz | | | | | |
| 1 | 20.228 | 14.973 | 14.515 | 49.716 | 99 |
| 2 | 19.037 | 14.843 | 14.713 | 48.593 | 97 |
| 3 | 18.876 | 14.688 | 14.396 | 47.960 | 99 |
| 4 | 18.825 | 14.817 | 14.367 | 48.009 | 98 |
| 5 | 18.830 | 14.582 | 14.340 | 47.752 | 98 |
| 6 | 18.759 | 14.548 | 14.316 | 47.623 | 99 |
| 7 | 18.776 | 14.485 | 14.303 | 47.564 | 98 |
| 8 | 18.768 | 14.467 | 14.324 | 47.559 | 98 |
| 9 | 18.821 | 14.472 | 14.267 | 47.560 | 99 |
| 10 | 18.752 | 14.470 | 14.281 | 47.503 | 99 |

| Laps | Sector 1 | Sector 2 | Sector 3 | Lap Time | Spd |
|------|----------|----------|----------|----------|-----|
| 11 | 18.800 | 14.435 | 14.230 | 47.465 | 99 |
| 12 | 18.868 | 14.426 | 14.365 | 47.659 | 98 |
| 13 | 18.791 | 14.541 | 14.253 | 47.585 | 98 |
| 14 | 18.778 | 14.526 | 14.255 | 47.559 | 98 |
| 15 | 18.859 | 14.483 | 14.252 | 47.594 | 98 |
| 16 | 18.828 | 14.646 | 14.411 | 47.885 | 95 |

| Laps | Sector 1 | Sector 2 | Sector 3 | Lap Time | Spd |
|----------------------------|----------|----------|----------|----------|-----|
| No.314 ROTGÉ Sachel | | | | | |
| 1 | 22.313 | 15.942 | 15.189 | 53.444 | 95 |
| 2 | 19.144 | 14.820 | 14.464 | 48.428 | 99 |
| 3 | 19.147 | 14.766 | 14.495 | 48.408 | 98 |
| 4 | 18.937 | 14.877 | 14.335 | 48.149 | 98 |
| 5 | 19.204 | 14.729 | 14.684 | 48.617 | 95 |
| 6 | 19.208 | 14.558 | 14.302 | 48.068 | 99 |
| 7 | 18.887 | 14.587 | 14.367 | 47.841 | 99 |
| 8 | 18.965 | 14.557 | 14.323 | 47.845 | 99 |
| 9 | 18.908 | 14.586 | 14.342 | 47.836 | 99 |
| 10 | 19.008 | 14.597 | 14.447 | 48.052 | 99 |
| 11 | 19.125 | 14.523 | 14.436 | 48.084 | 98 |
| 12 | 18.947 | 14.602 | 14.392 | 47.941 | 99 |
| 13 | 18.915 | 14.572 | 14.403 | 47.890 | 98 |
| 14 | 18.845 | 14.576 | 14.413 | 47.834 | 99 |
| 15 | 18.954 | 14.602 | 14.461 | 48.017 | 99 |
| 16 | 19.614 | 14.682 | 14.381 | 48.677 | 98 |

| Laps | Sector 1 | Sector 2 | Sector 3 | Lap Time | Spd |
|-------------------------------|----------|----------|----------|----------|-----|
| No.315 JEJDLING Renius | | | | | |
| 1 | 22.597 | 16.668 | 16.049 | 55.314 | 92 |
| 2 | 20.205 | 15.469 | 15.850 | 51.524 | 92 |
| 3 | 19.829 | 15.338 | 14.807 | 49.974 | 98 |
| 4 | 19.301 | 15.384 | 15.274 | 49.959 | 94 |
| 5 | 19.564 | 15.275 | 14.705 | 49.544 | 97 |
| 6 | 19.885 | 15.275 | 15.090 | 50.250 | 98 |
| 7 | 19.167 | 14.867 | 15.088 | 49.122 | 91 |
| 8 | 19.174 | 14.671 | 14.677 | 48.522 | 97 |
| 9 | 19.201 | 14.710 | 14.477 | 48.388 | 98 |
| 10 | 19.261 | 14.761 | 14.438 | 48.460 | 98 |
| 11 | 19.075 | 14.975 | 14.740 | 48.790 | 96 |
| 12 | 19.231 | 14.806 | 14.622 | 48.659 | 98 |
| 13 | 19.178 | 15.170 | 14.665 | 49.013 | 98 |
| 14 | 19.277 | 14.911 | 14.649 | 48.837 | 98 |
| 15 | 19.115 | 15.113 | 14.653 | 48.881 | 98 |
| 16 | 19.535 | 14.962 | 14.768 | 49.265 | 97 |

| Laps | Sector 1 | Sector 2 | Sector 3 | Lap Time | Spd |
|--------------------------------------|----------|----------|----------|----------|-----|
| No.319 TAYLOR Zachary Brandon | | | | | |
| 1 | 21.540 | 16.540 | 15.137 | 53.217 | 97 |
| 2 | 19.586 | 14.922 | 14.708 | 49.216 | 99 |
| 3 | 19.050 | 14.899 | 15.368 | 49.317 | 92 |
| 4 | 19.222 | 14.894 | 14.752 | 48.868 | 97 |

| Laps | Sector 1 | Sector 2 | Sector 3 | Lap Time | Spd |
|------|----------|----------|----------|----------|-----|
| 5 | 18.904 | 14.729 | 14.464 | 48.097 | 98 |
| 6 | 18.823 | 14.760 | 14.420 | 48.003 | 99 |
| 7 | 19.069 | 14.612 | 14.374 | 48.055 | 99 |
| 8 | 18.910 | 14.540 | 14.374 | 47.824 | 98 |
| 9 | 18.881 | 14.581 | 14.362 | 47.824 | 99 |
| 10 | 18.931 | 14.584 | 14.439 | 47.954 | 99 |
| 11 | 18.994 | 14.618 | 14.463 | 48.075 | 98 |
| 12 | 19.004 | 14.634 | 14.431 | 48.069 | 98 |
| 13 | 18.938 | 14.601 | 14.405 | 47.944 | 99 |
| 14 | 18.939 | 14.736 | 14.421 | 48.096 | 99 |
| 15 | 19.015 | 14.806 | 14.423 | 48.244 | 99 |
| 16 | 18.941 | 14.684 | 14.525 | 48.150 | 98 |

| Laps | Sector 1 | Sector 2 | Sector 3 | Lap Time | Spd |
|----------------------------------|----------|----------|----------|----------|-----|
| No.322 CANONICA Christian | | | | | |
| 1 | 22.067 | 15.890 | 15.689 | 53.646 | 92 |
| 2 | 19.275 | 15.023 | 14.978 | 49.276 | 99 |
| 3 | 19.111 | 14.764 | 14.613 | 48.488 | 97 |
| 4 | 18.917 | 14.779 | 14.570 | 48.266 | 96 |
| 5 | 18.837 | 14.660 | 14.512 | 48.009 | 98 |
| 6 | 18.915 | 15.018 | 14.440 | 48.373 | 100 |
| 7 | 18.862 | 14.667 | 14.548 | 48.077 | 99 |
| 8 | 18.861 | 14.591 | 14.360 | 47.812 | 99 |
| 9 | 18.807 | 14.550 | 14.316 | 47.673 | 99 |
| 10 | 18.876 | 14.571 | 14.295 | 47.742 | 100 |
| 11 | 18.826 | 14.694 | 14.327 | 47.847 | 100 |
| 12 | 18.896 | 14.580 | 14.415 | 47.891 | 100 |
| 13 | 18.867 | 14.576 | 14.610 | 48.053 | 99 |
| 14 | 18.877 | 14.540 | 14.330 | 47.747 | 99 |
| 15 | 18.856 | 14.566 | 14.337 | 47.759 | 99 |
| 16 | 18.920 | 14.631 | 14.503 | 48.054 | 97 |

| Laps | Sector 1 | Sector 2 | Sector 3 | Lap Time | Spd |
|-------------------------------|----------|----------|----------|----------|-----|
| No.323 SEREGNI Matilde | | | | | |
| 1 | 21.625 | 16.659 | 16.248 | 54.532 | 96 |
| 2 | 19.751 | 14.899 | 14.679 | 49.329 | 98 |
| 3 | 19.064 | 14.999 | 14.459 | 48.522 | 99 |
| 4 | 19.094 | 15.260 | 15.073 | 49.427 | 97 |
| 5 | 19.019 | 14.828 | 14.462 | 48.309 | 98 |
| 6 | 19.034 | 14.696 | 14.451 | 48.181 | 97 |
| 7 | 19.041 | 14.790 | 14.523 | 48.354 | 97 |
| 8 | 18.962 | 14.829 | 15.036 | 48.827 | 98 |
| 9 | 19.052 | 14.730 | 15.089 | 48.871 | 95 |
| 10 | 19.010 | 14.898 | 14.494 | 48.402 | 97 |
| 11 | 18.945 | 14.764 | 14.392 | 48.101 | 98 |
| 12 | 18.864 | 14.865 | 14.468 | 48.197 | 98 |
| 13 | 19.153 | 14.889 | 14.485 | 48.527 | 98 |
| 14 | 18.892 | 14.817 | 14.323 | 48.032 | 98 |
| 15 | 19.306 | 14.826 | 14.484 | 48.616 | 98 |





ROUND 6

SOUTH GARDA KARTING

13 LUGLIO 2024



Super ROK

Race 1 (R1) Analysis

For information purposes. No official / regulatory value

| Laps | Sector 1 | Sector 2 | Sector 3 | Lap Time | Spd |
|------------------------------------|----------|----------|----------|----------|-----|
| 16 | 18.938 | 14.770 | 14.616 | 48.324 | 97 |
| No.325 GAFFORELLI Mattia | | | | | |
| 1 | 21.576 | 16.348 | 16.004 | 53.928 | 96 |
| 2 | 19.944 | 15.383 | 14.473 | 49.800 | 98 |
| 3 | 19.136 | 14.908 | 14.426 | 48.470 | 99 |
| 4 | 19.120 | 15.046 | 14.631 | 48.797 | 99 |
| 5 | 19.114 | 14.895 | 14.430 | 48.439 | 99 |
| 6 | 19.002 | 14.768 | 14.955 | 48.725 | 99 |
| 7 | 19.056 | 14.785 | 14.502 | 48.343 | 98 |
| 8 | 19.028 | 14.745 | 14.412 | 48.185 | 100 |
| 9 | 19.109 | 14.722 | 14.897 | 48.728 | 96 |
| 10 | 19.132 | 14.988 | 14.599 | 48.719 | 98 |
| 11 | 19.210 | 14.863 | 14.396 | 48.469 | 99 |
| 12 | 19.051 | 14.747 | 14.472 | 48.270 | 99 |
| 13 | 19.039 | 14.755 | 14.420 | 48.214 | 99 |
| 14 | 19.043 | 14.915 | 14.399 | 48.357 | 99 |
| 15 | 19.089 | 14.737 | 14.380 | 48.206 | 99 |
| 16 | 19.170 | 14.937 | 14.434 | 48.541 | 99 |
| No.329 BOGUNOVIC Aleksandar | | | | | |
| 1 | 20.761 | 15.114 | 14.576 | 50.451 | 100 |
| 2 | 19.130 | 14.877 | 14.630 | 48.637 | 100 |
| 3 | 19.189 | 14.828 | 14.503 | 48.520 | 100 |
| 4 | 18.967 | 14.796 | 14.421 | 48.184 | 99 |
| 5 | 18.944 | 14.668 | 14.404 | 48.016 | 99 |
| 6 | 18.885 | 14.648 | 14.382 | 47.915 | 99 |
| 7 | 18.889 | 14.592 | 14.353 | 47.834 | 99 |
| 8 | 18.890 | 14.580 | 14.352 | 47.822 | 99 |
| 9 | 18.858 | 14.619 | 14.381 | 47.858 | 99 |
| 10 | 18.855 | 14.589 | 14.351 | 47.795 | 99 |
| 11 | 18.877 | 14.583 | 14.339 | 47.799 | 99 |
| 12 | 18.875 | 14.585 | 14.394 | 47.854 | 99 |
| 13 | 18.906 | 14.540 | 14.356 | 47.802 | 99 |
| 14 | 18.855 | 14.588 | 14.352 | 47.795 | 99 |
| 15 | 18.862 | 14.581 | 14.339 | 47.782 | 99 |
| 16 | 18.850 | 14.562 | 14.378 | 47.790 | 99 |
| No.330 CUCINOTTA Gabriele | | | | | |
| 1 | 21.980 | 17.012 | 15.512 | 54.504 | 95 |
| 2 | 20.427 | 15.473 | 15.285 | 51.185 | 96 |
| 3 | 19.731 | 15.420 | 14.662 | 49.813 | 99 |
| 4 | 19.326 | 15.495 | 15.043 | 49.864 | 94 |
| 5 | 19.402 | 15.264 | 14.599 | 49.265 | 100 |
| 6 | 19.413 | 15.146 | 14.559 | 49.118 | 98 |
| 7 | 19.181 | 15.160 | 14.541 | 48.882 | 99 |
| 8 | 19.209 | 15.107 | 14.438 | 48.754 | 99 |
| 9 | 19.329 | 15.062 | 14.761 | 49.152 | 97 |

| Laps | Sector 1 | Sector 2 | Sector 3 | Lap Time | Spd |
|------------------------------------|----------|----------|----------|----------|-----|
| 10 | 19.363 | 15.108 | 14.572 | 49.043 | 99 |
| 11 | 19.130 | 15.236 | 14.527 | 48.893 | 100 |
| 12 | 19.181 | 15.041 | 14.480 | 48.702 | 99 |
| 13 | 19.267 | 15.275 | 14.450 | 48.992 | 99 |
| 14 | 19.331 | 15.037 | 14.507 | 48.875 | 99 |
| 15 | 19.168 | 15.209 | 14.489 | 48.866 | 98 |
| 16 | 19.674 | 14.962 | 14.671 | 49.307 | 98 |
| No.332 CARNOVALI Thomas | | | | | |
| 1 | 21.921 | 16.283 | 16.224 | 54.428 | 93 |
| 2 | 20.023 | 15.030 | 14.574 | 49.627 | 98 |
| 3 | 19.076 | 14.760 | 14.559 | 48.395 | 98 |
| 4 | 19.157 | 14.971 | 14.769 | 48.897 | 97 |
| 5 | 18.948 | 14.639 | 14.614 | 48.201 | 97 |
| 6 | 18.907 | 14.650 | 14.421 | 47.978 | 98 |
| 7 | 18.877 | 14.808 | 14.508 | 48.193 | 99 |
| 8 | 19.143 | 14.634 | 14.486 | 48.263 | 99 |
| 9 | 18.905 | 14.718 | 14.579 | 48.202 | 98 |
| 10 | 18.969 | 14.701 | 14.647 | 48.317 | 99 |
| 11 | 19.138 | 14.636 | 14.575 | 48.349 | 98 |
| 12 | 18.996 | 14.790 | 14.520 | 48.306 | 98 |
| 13 | 19.118 | 14.634 | 14.570 | 48.322 | 97 |
| 14 | 18.988 | 14.624 | 14.685 | 48.297 | 97 |
| 15 | 18.955 | 14.779 | 14.961 | 48.695 | 95 |
| 16 | 19.046 | 14.778 | 15.187 | 49.011 | 93 |
| No.333 GRITTI Manuel | | | | | |
| 1 | 21.537 | 15.252 | 14.492 | 51.281 | 100 |
| 2 | 19.269 | 15.045 | 15.214 | 49.528 | 98 |
| 3 | 19.269 | 14.922 | 14.410 | 48.601 | 100 |
| 4 | 19.036 | 14.942 | 14.573 | 48.551 | 97 |
| 5 | 19.254 | 14.782 | 14.747 | 48.783 | 97 |
| 6 | 19.669 | 14.969 | 14.354 | 48.992 | 100 |
| 7 | 18.959 | 14.742 | 14.814 | 48.515 | 100 |
| 8 | 18.941 | 14.681 | 14.322 | 47.944 | 100 |
| 9 | 19.091 | 14.706 | 14.366 | 48.163 | 99 |
| 10 | 18.973 | 14.774 | 14.393 | 48.140 | 99 |
| 11 | 19.039 | 14.804 | 14.272 | 48.115 | 100 |
| 12 | 19.041 | 14.711 | 14.334 | 48.086 | 100 |
| 13 | 19.010 | 14.703 | 14.311 | 48.024 | 99 |
| 14 | 18.989 | 14.806 | 14.380 | 48.175 | 100 |
| 15 | 18.982 | 14.729 | 14.270 | 47.981 | 100 |
| 16 | 19.030 | 14.836 | 14.627 | 48.493 | 97 |
| No.334 RUSSO Vittorio Maria | | | | | |
| 1 | 22.053 | 16.457 | 15.129 | 53.639 | 98 |
| 2 | 19.382 | 14.843 | 14.689 | 48.914 | 97 |
| 3 | 18.974 | 14.740 | 14.417 | 48.131 | 99 |

| Laps | Sector 1 | Sector 2 | Sector 3 | Lap Time | Spd |
|---------------------------------|----------|----------|----------|----------|-----|
| 4 | 19.067 | 14.686 | 14.359 | 48.112 | 100 |
| 5 | 18.961 | 14.608 | 14.402 | 47.971 | 100 |
| 6 | 19.400 | 14.767 | 14.367 | 48.534 | 100 |
| 7 | 18.966 | 14.638 | 14.303 | 47.907 | 99 |
| 8 | 18.876 | 14.599 | 14.331 | 47.806 | 99 |
| 9 | 18.896 | 14.590 | 14.398 | 47.884 | 100 |
| 10 | 18.974 | 14.585 | 14.350 | 47.909 | 99 |
| 11 | 18.874 | 14.607 | 14.332 | 47.813 | 100 |
| 12 | 18.917 | 14.593 | 14.342 | 47.852 | 100 |
| 13 | 18.854 | 14.745 | 14.916 | 48.515 | 100 |
| 14 | 18.947 | 14.636 | 14.371 | 47.954 | 100 |
| 15 | 18.890 | 14.609 | 14.406 | 47.905 | 100 |
| 16 | 18.904 | 14.743 | 14.419 | 48.066 | 101 |
| No.335 MAGNUSSEN Luca | | | | | |
| 1 | 19.781 | 14.995 | 14.468 | 49.244 | 99 |
| 2 | 19.138 | 14.881 | 14.518 | 48.537 | 98 |
| 3 | 19.094 | 14.707 | 14.485 | 48.286 | 98 |
| No.341 CARDINALI Gaia | | | | | |
| 1 | 20.522 | 15.127 | 14.559 | 50.208 | 99 |
| 2 | 19.250 | 14.941 | 14.608 | 48.799 | 99 |
| 3 | 19.090 | 14.809 | 14.477 | 48.376 | 99 |
| 4 | 18.943 | 14.900 | 14.448 | 48.291 | 99 |
| 5 | 18.960 | 14.743 | 14.260 | 47.963 | 100 |
| 6 | 18.916 | 14.647 | 14.263 | 47.826 | 100 |
| 7 | 18.895 | 14.623 | 14.260 | 47.778 | 100 |
| 8 | 18.876 | 14.665 | 14.236 | 47.777 | 100 |
| 9 | 18.944 | 14.645 | 14.265 | 47.854 | 100 |
| 10 | 18.929 | 14.642 | 14.269 | 47.840 | 100 |
| 11 | 18.889 | 14.607 | 14.230 | 47.726 | 100 |
| 12 | 18.891 | 15.001 | 14.288 | 48.180 | 100 |
| 13 | 18.913 | 14.607 | 14.230 | 47.750 | 100 |
| 14 | 18.887 | 14.581 | 14.266 | 47.734 | 100 |
| 15 | 18.872 | 14.601 | 14.279 | 47.752 | 100 |
| 16 | 18.914 | 14.766 | 14.299 | 47.979 | 100 |
| No.343 ITZCOVICH Matilde | | | | | |
| 1 | 21.804 | 16.748 | 15.698 | 54.250 | 93 |
| 2 | 19.933 | 15.514 | 15.703 | 51.150 | 96 |
| 3 | 19.256 | 14.994 | 14.701 | 48.951 | 96 |
| 4 | 19.293 | 15.415 | 14.499 | 49.207 | 96 |
| 5 | 18.998 | 14.776 | 14.409 | 48.183 | 98 |
| 6 | 18.969 | 14.675 | 14.391 | 48.035 | 97 |
| 7 | 19.022 | 14.676 | 14.572 | 48.270 | 97 |
| 8 | 19.198 | 14.831 | 14.514 | 48.543 | 95 |
| 9 | 19.045 | 14.609 | 14.465 | 48.119 | 96 |
| 10 | 19.160 | 14.697 | 14.406 | 48.263 | 97 |





ROUND 6

SOUTH GARDA KARTING

13 LUGLIO 2024



Super ROK

Race 1 (R1) Analysis

For information purposes. No official / regulatory value

| Laps | Sector 1 | Sector 2 | Sector 3 | Lap Time | Spd |
|------|---------------|----------|----------|----------|-----|
| 11 | 19.012 | 14.712 | 14.516 | 48.240 | 96 |
| 12 | 18.967 | 14.796 | 14.848 | 48.611 | 91 |

No.344 BRAGA Edoardo

| | | | | | |
|----|---------------|---------------|---------------|---------------|-----------|
| 1 | 21.568 | 16.379 | 16.185 | 54.132 | 93 |
| 2 | 19.755 | 15.801 | 15.423 | 50.979 | 98 |
| 3 | 19.332 | 14.949 | 15.040 | 49.321 | 95 |
| 4 | 19.495 | 15.856 | 16.007 | 51.358 | 95 |
| 5 | 19.696 | 15.153 | 15.002 | 49.851 | 98 |
| 6 | 19.674 | 15.193 | 14.785 | 49.652 | 98 |
| 7 | 19.246 | 15.090 | 15.471 | 49.807 | 93 |
| 8 | 19.338 | 15.038 | 14.871 | 49.247 | 96 |
| 9 | 19.345 | 15.200 | 14.743 | 49.288 | 98 |
| 10 | 19.346 | 15.035 | 14.923 | 49.304 | 96 |
| 11 | 19.219 | 15.028 | 14.805 | 49.052 | 95 |
| 12 | 19.264 | 14.971 | 14.769 | 49.004 | 98 |
| 13 | 19.384 | 14.959 | 14.901 | 49.244 | 98 |
| 14 | 19.342 | 15.027 | 15.130 | 49.499 | 96 |
| 15 | 19.025 | 15.238 | 14.995 | 49.258 | 96 |
| 16 | 19.444 | 15.040 | 15.010 | 49.494 | 96 |

No.345 DALI Faadil Imtiaz

| | | | | | |
|----|---------------|---------------|---------------|---------------|-----------|
| 1 | 21.649 | 16.650 | 15.934 | 54.233 | 94 |
| 2 | 19.741 | 15.774 | 15.567 | 51.082 | 94 |
| 3 | 19.382 | 15.042 | 15.447 | 49.871 | 96 |
| 4 | 19.309 | 15.526 | 15.428 | 50.263 | 92 |
| 5 | 19.311 | 14.973 | 14.924 | 49.208 | 96 |
| 6 | 19.202 | 14.972 | 14.786 | 48.960 | 94 |
| 7 | 19.214 | 14.960 | 14.786 | 48.960 | 95 |
| 8 | 19.197 | 14.951 | 14.693 | 48.841 | 95 |
| 9 | 19.157 | 15.096 | 14.965 | 49.218 | 94 |
| 10 | 19.180 | 14.902 | 14.753 | 48.835 | 95 |
| 11 | 19.173 | 14.905 | 14.732 | 48.810 | 95 |
| 12 | 19.270 | 14.920 | 14.727 | 48.917 | 95 |
| 13 | 19.233 | 14.995 | 14.731 | 48.959 | 95 |
| 14 | 19.256 | 14.895 | 14.697 | 48.848 | 96 |
| 15 | 19.172 | 14.878 | 14.929 | 48.979 | 94 |
| 16 | 19.300 | 14.911 | 14.844 | 49.055 | 94 |





ROUND 6

SOUTH GARDA KARTING

13 LUGLIO 2024



Super ROK

Race 1 (R1)

Starting Grid

| | | | | | | |
|------------------|---|--|-----------|---|--|------------------|
| 28 th | 330 CUCINOTTA Gabriele Tony Kart / Vortex / Levanto | | 14 | 344 BRAGA Edoardo Tony Kart / Vortex / Levanto | | 27 th |
| 26 th | 345 DALI Faadil Imtiaz Tony Kart / Vortex / Levanto | | 13 | 325 GAFFORELLI Mattia Tony Kart / Vortex / Levanto | | 25 th |
| 24 th | 343 ITZCOVICH Matilde Kosmic / Vortex / Levanto | | 12 | 319 TAYLOR Zachary Brandon Tony Kart / Vortex / Levanto | | 23 th |
| 22 th | 315 JEJDLING Renius Tony Kart / Vortex / Levanto | | 11 | 308 POLETTI Lorenzo Tony Kart / Vortex / Levanto | | 21 th |
| 20 th | 304 COCOZZA Riccardo Tony Kart / Vortex / Levanto | | 10 | 323 SEREGNI Matilde Tony Kart / Vortex / Levanto | | 19 th |
| 18 th | 332 CARNOVALI Thomas Gillard / Vortex / Levanto | | 9 | 333 GRITTI Manuel Tony Kart / Vortex / Levanto | | 17 th |
| 16 th | 316 DONCHI Simone Otk / Vortex / Levanto | | 8 | 311 COPPOTELLI Nicolo' Tony Kart / Vortex / Levanto | | 15 th |
| 14 th | 334 RUSSO Vittorio Maria Gillard / Vortex / Levanto | | 7 | 310 ZINI Alessandro Tony Kart / Vortex / Levanto | | 13 th |
| 12 th | 309 NEUHAUS Lynn Swiss Hutless / Vortex / Levanto | | 6 | 329 BOGUNOVIC Aleksandar Kosmic / Vortex / Levanto | | 11 th |
| 10 th | 314 ROTGÉ Sachel Otk / Vortex / Levanto | | 5 | 303 COCOZZA Alessandro Tony Kart / Vortex / Levanto | | 9 th |
| 8 th | 305 CICOGNINI Domenico Brm / Vortex / Levanto | | 4 | 341 CARDINALI Gaia Tony Kart / Vortex / Levanto | | 7 th |
| 6 th | 322 CANONICA Christian Tony Kart / Vortex / Levanto | | 3 | 302 BERRUTI Matteo Tony Kart / Vortex / Levanto | | 5 th |
| 4 th | 301 DESARIO Alex Tony Kart / Vortex / Levanto | | 2 | 335 MAGNUSSEN Luca Eks / Vortex / Levanto | | 3 rd |
| 2 nd | 312 GRZYWACZ Bartosz Parolin / Vortex / Levanto | | 1 | 306 POZZI Brando Crg / Vortex / Levanto | | 1 st |

POLE POSITION



Start : 13/07 - 17:45 16 Laps = 19.200 km



ROUND 6

SOUTH GARDA KARTING

13 LUGLIO 2024



Super ROK

Qualifying Sessions (QP)

OFFICIAL RESULTS

Document 3.1 OFFICIAL

| Rnk | No. | Competitor | Nation | Driver | Nation | Equipment | Sector 1 | Sector 2 | Sector 3 | Time | Gap | Laps |
|-----|-----|---------------------------------|--------|-------------------------------|--------|-------------------------------|----------|----------|----------|---------------|-------|------|
| 1 | 306 | Ferrara Kart | ITA | POZZI Brando | ITA | Crg / Vortex / Levanto | 18.579 | 14.521 | 14.150 | 47.250 | | 5 |
| 2 | 312 | La Motorsport | ITA | GRZYWACZ Bartosz | POL | Parolin / Vortex / Levanto | 18.689 | 14.513 | 14.217 | 47.419 | 0.169 | 6 |
| 3 | 335 | Asd Autoeuropeo Motorsport | ITA | MAGNUSSEN Luca | DNK | Eks / Vortex / Levanto | 18.840 | 14.540 | 14.152 | 47.532 | 0.282 | 7 |
| 4 | 301 | Miliziano Kart | ITA | DESARIO Alex | ITA | Tony Kart / Vortex / Levanto | 18.721 | 14.603 | 14.214 | 47.538 | 0.288 | 7 |
| 5 | 302 | Valtex Racing Srls | ITA | BERRUTI Matteo | ITA | Tony Kart / Vortex / Levanto | 18.837 | 14.533 | 14.204 | 47.574 | 0.324 | 6 |
| 6 | 322 | Kgt Motorsport | ITA | CANONICA Christian | CHE | Tony Kart / Vortex / Levanto | 18.884 | 14.603 | 14.110 | 47.597 | 0.347 | 7 |
| 7 | 341 | Asd Autoeuropeo Motorsport | ITA | CARDINALI Gaia | MCO | Tony Kart / Vortex / Levanto | 18.873 | 14.598 | 14.148 | 47.619 | 0.369 | 6 |
| 8 | 305 | Brm Racing Factory Srl | ITA | CICOGNINI Domenico | ITA | Brm / Vortex / Levanto | 18.884 | 14.588 | 14.185 | 47.657 | 0.407 | 7 |
| 9 | 303 | Cocozza Argentino | ITA | COCOZZA Alessandro | ITA | Tony Kart / Vortex / Levanto | 18.965 | 14.614 | 14.108 | 47.687 | 0.437 | 7 |
| 10 | 314 | Rotgé Sachel | FRA | ROTGÉ Sachel | FRA | Otk / Vortex / Levanto | 18.850 | 14.583 | 14.294 | 47.727 | 0.477 | 7 |
| 11 | 329 | Automobilistici Klub Aba Racina | SVN | BOGUNOVIC Aleksandar | SVN | Kosmic / Vortex / Levanto | 18.882 | 14.649 | 14.198 | 47.729 | 0.479 | 5 |
| 12 | 309 | Swiss Hutless | CHE | NEUHAUS Lynn | CHE | Swiss Hutless / Vortex / Leva | 18.859 | 14.747 | 14.133 | 47.739 | 0.489 | 7 |
| 13 | 310 | Zini Alessandro | ITA | ZINI Alessandro | ITA | Tony Kart / Vortex / Levanto | 18.827 | 14.595 | 14.318 | 47.740 | 0.490 | 7 |
| 14 | 334 | M2 Racing | ITA | RUSSO Vittorio Maria | ITA | Gillard / Vortex / Levanto | 18.783 | 14.696 | 14.299 | 47.778 | 0.528 | 7 |
| 15 | 311 | Kgt Motorsport | ITA | COPPOTELLI Nicolo' | ITA | Tony Kart / Vortex / Levanto | 18.873 | 14.561 | 14.394 | 47.828 | 0.578 | 7 |
| 16 | 316 | Milizianokart Snc | ITA | DONCHI Simone | ITA | Otk / Vortex / Levanto | 18.905 | 14.717 | 14.218 | 47.840 | 0.590 | 7 |
| 17 | 333 | Gritti Manuel | ITA | GRITTI Manuel | ITA | Tony Kart / Vortex / Levanto | 18.867 | 14.767 | 14.216 | 47.850 | 0.600 | 7 |
| 18 | 332 | M2 Racing A.s.d. | ITA | CARNOVALI Thomas | ITA | Gillard / Vortex / Levanto | 18.878 | 14.706 | 14.290 | 47.874 | 0.624 | 7 |
| 19 | 323 | Miliziano Kart | ITA | SEREGNI Matilde | ITA | Tony Kart / Vortex / Levanto | 18.841 | 14.802 | 14.264 | 47.907 | 0.657 | 7 |
| 20 | 304 | Cocozza Argentino | ITA | COCOZZA Riccardo | ITA | Tony Kart / Vortex / Levanto | 18.998 | 14.717 | 14.271 | 47.986 | 0.736 | 7 |
| 21 | 308 | 2m Kart Racing Team A.s.d | ITA | POLETTI Lorenzo | ITA | Tony Kart / Vortex / Levanto | 18.875 | 14.663 | 14.584 | 48.122 | 0.872 | 7 |
| 22 | 315 | Flowers Racing Srl | ITA | JEJDLING Renius | SWE | Tony Kart / Vortex / Levanto | 19.053 | 14.705 | 14.408 | 48.166 | 0.916 | 7 |
| 23 | 319 | Kgt Motorsport | ITA | TAYLOR Zachary Brandon | ITA | Tony Kart / Vortex / Levanto | 19.266 | 14.821 | 14.186 | 48.273 | 1.023 | 1 |
| 24 | 343 | Magik Racing Team | ITA | ITZCOVICH Matilde | URY | Kosmic / Vortex / Levanto | 19.197 | 14.779 | 14.369 | 48.345 | 1.095 | 7 |
| 25 | 325 | Gafforelli Davide | ITA | GAFFORELLI Mattia | ITA | Tony Kart / Vortex / Levanto | 19.192 | 14.858 | 14.321 | 48.371 | 1.121 | 6 |
| 26 | 345 | Kgt Motorsport | ITA | DALI Faadil Imtiaz | MOZ | Tony Kart / Vortex / Levanto | 19.068 | 14.849 | 14.674 | 48.591 | 1.341 | 7 |
| 27 | 344 | Braga Piero | ITA | BRAGA Edoardo | ITA | Tony Kart / Vortex / Levanto | 19.116 | 14.905 | 14.678 | 48.699 | 1.449 | 6 |
| 28 | 330 | Gabriele Cucinotta | ITA | CUCINOTTA Gabriele | ITA | Tony Kart / Vortex / Levanto | 19.528 | 15.261 | 14.469 | 49.258 | 2.008 | 2 |

Start Time : 13/07 - 16:10:31 / Flag Time : 16:16:32 / End Time : 16:17:19

Best lap : No.306 POZZI Brando

47.250

91.43 kph

Weather : Sunny Air : 32°C Track : Dry

Presidente del Collegio *Mauro Antonio*

Steward *Elvio Pouben*

Steward *Annalisa Rivolto*

2024 Rok Cup Rnd6 (ITA) 13/07/2024

Page 1 / 1

LSTiming

Apex Timing GoRacing **APEX**





ROUND 6

SOUTH GARDA KARTING

13 LUGLIO 2024



Super ROK

Qualifying Sessions (QP) Best Sectors Analysis

For information purposes. No official / regulatory value

| S1 | | | S2 | | | S3 | | | Ideal Lap Times | | | | | | |
|-----|-----|--------|-----|-----|--------|-----|-----|--------|-----------------|-----|------------------------|--------|-----------|----------|-------|
| Rnk | No. | Time | Rnk | No. | Time | Rnk | No. | Time | Rnk | No. | Driver | Nation | Ideal Lap | Best Lap | Diff. |
| 1 | 306 | 18.579 | 1 | 306 | 14.457 | 1 | 335 | 14.094 | 1 | 306 | POZZI Brando | ITA | 47.130 | 47.250 | 0.120 |
| 2 | 301 | 18.627 | 2 | 301 | 14.474 | 1 | 306 | 14.094 | 2 | 301 | DESARIO Alex | ITA | 47.274 | 47.538 | 0.264 |
| 3 | 312 | 18.689 | 3 | 312 | 14.503 | 3 | 303 | 14.105 | 3 | 312 | GRZYWACZ Bartosz | POL | 47.299 | 47.419 | 0.120 |
| 4 | 334 | 18.783 | 4 | 302 | 14.533 | 4 | 312 | 14.107 | 4 | 335 | MAGNUSSEN Luca | DNK | 47.472 | 47.532 | 0.060 |
| 5 | 309 | 18.817 | 5 | 335 | 14.540 | 5 | 322 | 14.110 | 5 | 302 | BERRUTI Matteo | ITA | 47.522 | 47.574 | 0.052 |
| 6 | 332 | 18.824 | 6 | 303 | 14.551 | 6 | 309 | 14.133 | 6 | 303 | COCOZZA Alessandro | ITA | 47.548 | 47.687 | 0.139 |
| 6 | 302 | 18.824 | 7 | 311 | 14.561 | 7 | 333 | 14.140 | 7 | 309 | NEUHAUS Lynn | CHE | 47.553 | 47.739 | 0.186 |
| 8 | 310 | 18.827 | 8 | 305 | 14.573 | 8 | 341 | 14.148 | 8 | 341 | CARDINALI Gaia | ITA | 47.578 | 47.619 | 0.041 |
| 9 | 341 | 18.832 | 9 | 314 | 14.583 | 9 | 329 | 14.150 | 9 | 322 | CANONICA Christian | CHE | 47.591 | 47.597 | 0.006 |
| 10 | 335 | 18.838 | 10 | 310 | 14.588 | 10 | 302 | 14.165 | 10 | 310 | ZINI Alessandro | ITA | 47.623 | 47.740 | 0.117 |
| 11 | 323 | 18.841 | 11 | 341 | 14.598 | 11 | 301 | 14.173 | 11 | 334 | RUSSO Vittorio Maria | ITA | 47.629 | 47.778 | 0.149 |
| 12 | 311 | 18.846 | 11 | 322 | 14.598 | 12 | 316 | 14.176 | 12 | 314 | ROTGÉ Sachel | FRA | 47.640 | 47.727 | 0.087 |
| 13 | 308 | 18.847 | 13 | 309 | 14.603 | 13 | 305 | 14.183 | 12 | 305 | CICOGNINI Domenico | ITA | 47.640 | 47.657 | 0.017 |
| 14 | 333 | 18.849 | 14 | 315 | 14.625 | 14 | 319 | 14.186 | 14 | 329 | BOGUNOVIC Aleksandar | SRB | 47.681 | 47.729 | 0.048 |
| 15 | 314 | 18.850 | 15 | 334 | 14.641 | 15 | 343 | 14.193 | 15 | 333 | GRITTI Manuel | ITA | 47.706 | 47.850 | 0.144 |
| 16 | 329 | 18.882 | 16 | 329 | 14.649 | 16 | 334 | 14.205 | 16 | 311 | COPPOTELLI Nicolo' | ITA | 47.737 | 47.828 | 0.091 |
| 17 | 322 | 18.883 | 17 | 308 | 14.663 | 17 | 314 | 14.207 | 17 | 316 | DONCHI Simone | ITA | 47.789 | 47.840 | 0.051 |
| 18 | 305 | 18.884 | 18 | 304 | 14.674 | 18 | 310 | 14.208 | 18 | 323 | SEREGNI Matilde | ITA | 47.802 | 47.907 | 0.105 |
| 19 | 303 | 18.892 | 19 | 332 | 14.706 | 19 | 323 | 14.246 | 19 | 332 | CARNOVALI Thomas | ITA | 47.820 | 47.874 | 0.054 |
| 20 | 316 | 18.905 | 20 | 316 | 14.708 | 20 | 304 | 14.271 | 20 | 304 | COCOZZA Riccardo | ITA | 47.943 | 47.986 | 0.043 |
| 21 | 304 | 18.998 | 21 | 323 | 14.715 | 21 | 332 | 14.290 | 21 | 315 | JEJDLING Renius | SWE | 47.983 | 48.166 | 0.183 |
| 22 | 315 | 19.053 | 22 | 333 | 14.717 | 22 | 315 | 14.305 | 22 | 308 | POLETTI Lorenzo | ITA | 48.027 | 48.122 | 0.095 |
| 23 | 345 | 19.068 | 23 | 343 | 14.737 | 23 | 325 | 14.321 | 23 | 343 | ITZCOVICH Matilde | URY | 48.127 | 48.345 | 0.218 |
| 24 | 344 | 19.087 | 24 | 319 | 14.821 | 24 | 311 | 14.330 | 24 | 319 | TAYLOR Zachary Brandon | ITA | 48.273 | 48.273 | |
| 25 | 325 | 19.192 | 25 | 345 | 14.849 | 25 | 330 | 14.469 | 25 | 325 | GAFFORELLI Mattia | ITA | 48.371 | 48.371 | |
| 26 | 343 | 19.197 | 26 | 325 | 14.858 | 26 | 344 | 14.493 | 26 | 344 | BRAGA Edoardo | ITA | 48.485 | 48.699 | 0.214 |
| 27 | 319 | 19.266 | 27 | 344 | 14.905 | 27 | 308 | 14.517 | 27 | 345 | DALI Faadil Imtiaz | MOZ | 48.547 | 48.591 | 0.044 |
| 28 | 330 | 19.369 | 28 | 330 | 15.261 | 28 | 345 | 14.630 | 28 | 330 | CUCINOTTA Gabriele | ITA | 49.099 | 49.258 | 0.159 |





ROUND 6

SOUTH GARDA KARTING

13 LUGLIO 2024



Super ROK

Qualifying Sessions (QP) Analysis

For information purposes. No official / regulatory value

| Laps | Sector 1 | Sector 2 | Sector 3 | Lap Time | Spd |
|----------------------------|----------|----------|----------|----------|-----|
| No.301 DESARIO Alex | | | | | |
| 1 | 18.954 | 14.699 | 14.173 | 47.826 | 100 |
| 2 | 18.721 | 14.603 | 14.214 | 47.538 | 98 |
| 3 | 18.797 | 14.842 | 14.252 | 47.891 | 98 |
| 4 | 18.627 | 14.474 | 14.720 | 47.821 | 93 |
| 5 | 18.710 | 14.579 | 14.308 | 47.597 | 98 |
| 6 | 18.841 | 14.663 | 14.364 | 47.868 | 99 |
| 7 | 18.730 | 14.584 | 14.519 | 47.833 | 97 |

| Laps | Sector 1 | Sector 2 | Sector 3 | Lap Time | Spd |
|------------------------------|----------|----------|----------|----------|-----|
| No.302 BERRUTI Matteo | | | | | |
| 1 | 20.655 | 14.925 | 14.237 | 49.817 | 99 |
| 2 | 18.986 | 14.593 | 14.190 | 47.769 | 98 |
| 3 | 18.833 | 14.612 | 14.165 | 47.610 | 98 |
| 4 | 18.824 | 14.602 | 14.182 | 47.608 | 98 |
| 5 | 18.837 | 14.533 | 14.204 | 47.574 | 99 |
| 6 | 18.918 | 14.616 | 16.745 | 50.279 | 98 |

| Laps | Sector 1 | Sector 2 | Sector 3 | Lap Time | Spd |
|----------------------------------|----------|----------|----------|----------|-----|
| No.303 COCOZZA Alessandro | | | | | |
| 1 | 19.442 | 14.941 | 14.187 | 48.570 | 98 |
| 2 | 18.957 | 14.737 | 14.105 | 47.799 | 98 |
| 3 | 18.965 | 14.614 | 14.108 | 47.687 | 98 |
| 4 | 18.892 | 14.712 | 14.166 | 47.770 | 98 |
| 5 | 18.952 | 14.551 | 14.208 | 47.711 | 98 |
| 6 | 19.053 | 14.635 | 14.229 | 47.917 | 98 |
| 7 | 18.979 | 14.635 | 14.283 | 47.897 | 98 |

| Laps | Sector 1 | Sector 2 | Sector 3 | Lap Time | Spd |
|--------------------------------|----------|----------|----------|----------|-----|
| No.304 COCOZZA Riccardo | | | | | |
| 1 | 19.508 | 15.134 | 14.279 | 48.921 | 98 |
| 2 | 19.027 | 14.763 | 14.280 | 48.070 | 99 |
| 3 | 19.016 | 14.703 | 14.296 | 48.015 | 96 |
| 4 | 19.048 | 14.806 | 14.352 | 48.206 | 97 |
| 5 | 19.105 | 15.007 | 14.398 | 48.510 | 97 |
| 6 | 19.011 | 14.674 | 14.313 | 47.998 | 97 |
| 7 | 18.998 | 14.717 | 14.271 | 47.986 | 97 |

| Laps | Sector 1 | Sector 2 | Sector 3 | Lap Time | Spd |
|----------------------------------|----------|----------|----------|----------|-----|
| No.305 CICOGNINI Domenico | | | | | |
| 1 | 21.907 | 15.849 | 14.333 | 52.089 | 99 |
| 2 | 19.109 | 14.825 | 14.204 | 48.138 | 99 |
| 3 | 18.933 | 14.628 | 14.183 | 47.744 | 98 |
| 4 | 18.884 | 14.588 | 14.185 | 47.657 | 98 |
| 5 | 20.259 | 14.874 | 14.261 | 49.394 | 99 |
| 6 | 18.956 | 14.573 | 14.282 | 47.811 | 98 |
| 7 | 18.969 | 14.582 | 14.207 | 47.758 | 99 |

| Laps | Sector 1 | Sector 2 | Sector 3 | Lap Time | Spd |
|----------------------------|----------|----------|----------|----------|-----|
| No.306 POZZI Brando | | | | | |
| 1 | 21.144 | 14.832 | 14.121 | 50.097 | 100 |
| 2 | 18.766 | 14.531 | 14.128 | 47.425 | 100 |
| 3 | 18.579 | 14.521 | 14.150 | 47.250 | 99 |
| 4 | 20.139 | 22.124 | 14.113 | 56.376 | 100 |
| 5 | 18.707 | 14.457 | 14.094 | 47.258 | 100 |

| Laps | Sector 1 | Sector 2 | Sector 3 | Lap Time | Spd |
|-------------------------------|----------|----------|----------|----------|-----|
| No.308 POLETTI Lorenzo | | | | | |
| 1 | 19.005 | 14.780 | 14.597 | 48.382 | 98 |
| 2 | 18.847 | 15.016 | 14.830 | 48.693 | 97 |
| 3 | 19.333 | 14.842 | 14.517 | 48.692 | 96 |
| 4 | 18.875 | 14.663 | 14.584 | 48.122 | 95 |
| 5 | 18.975 | 14.746 | 14.628 | 48.349 | 96 |
| 6 | 18.888 | 14.785 | 14.636 | 48.309 | 96 |
| 7 | 18.853 | 14.874 | 14.680 | 48.407 | 95 |

| Laps | Sector 1 | Sector 2 | Sector 3 | Lap Time | Spd |
|----------------------------|----------|----------|----------|----------|-----|
| No.309 NEUHAUS Lynn | | | | | |
| 1 | 19.131 | 14.932 | 14.168 | 48.231 | 99 |
| 2 | 18.859 | 14.747 | 14.133 | 47.739 | 99 |
| 3 | 18.878 | 14.647 | 14.350 | 47.875 | 98 |
| 4 | 18.919 | 14.619 | 14.476 | 48.014 | 97 |
| 5 | 18.817 | 14.603 | 14.434 | 47.854 | 98 |
| 6 | 19.594 | 14.643 | 14.385 | 48.622 | 97 |
| 7 | 19.252 | 14.650 | 14.297 | 48.199 | 96 |

| Laps | Sector 1 | Sector 2 | Sector 3 | Lap Time | Spd |
|-------------------------------|----------|----------|----------|----------|-----|
| No.310 ZINI Alessandro | | | | | |
| 1 | 19.254 | 14.986 | 14.287 | 48.527 | 98 |
| 2 | 18.986 | 15.083 | 14.208 | 48.277 | 99 |
| 3 | 18.913 | 14.782 | 14.299 | 47.994 | 98 |
| 4 | 18.893 | 14.588 | 14.293 | 47.774 | 98 |
| 5 | 18.831 | 14.755 | 14.319 | 47.905 | 98 |
| 6 | 18.827 | 14.595 | 14.318 | 47.740 | 98 |
| 7 | 18.926 | 14.624 | 14.434 | 47.984 | 98 |

| Laps | Sector 1 | Sector 2 | Sector 3 | Lap Time | Spd |
|----------------------------------|----------|----------|----------|----------|-----|
| No.311 COPPOTELLI Nicolo' | | | | | |
| 1 | 19.331 | 14.735 | 14.330 | 48.396 | 98 |
| 2 | 18.846 | 14.765 | 14.419 | 48.030 | 98 |
| 3 | 18.866 | 14.725 | 14.354 | 47.945 | 98 |
| 4 | 18.873 | 14.561 | 14.394 | 47.828 | 98 |
| 5 | 18.970 | 14.586 | 14.620 | 48.176 | 97 |
| 6 | 18.991 | 16.606 | 14.520 | 50.117 | 98 |
| 7 | 18.911 | 14.630 | 14.492 | 48.033 | 97 |

| Laps | Sector 1 | Sector 2 | Sector 3 | Lap Time | Spd |
|--------------------------------|----------|----------|----------|----------|-----|
| No.312 GRZYWACZ Bartosz | | | | | |
| 1 | 20.679 | 14.916 | 14.163 | 49.758 | 99 |
| 2 | 18.752 | 14.580 | 14.217 | 47.549 | 99 |
| 3 | 18.743 | 14.579 | 14.107 | 47.429 | 99 |
| 4 | 18.775 | 14.524 | 14.217 | 47.516 | 98 |
| 5 | 18.689 | 14.513 | 14.217 | 47.419 | 98 |
| 6 | 18.728 | 14.503 | 14.288 | 47.519 | 100 |

| Laps | Sector 1 | Sector 2 | Sector 3 | Lap Time | Spd |
|----------------------------|----------|----------|----------|----------|-----|
| No.314 ROTGÉ Sachel | | | | | |
| 1 | 20.295 | 15.013 | 14.207 | 49.515 | 100 |
| 2 | 19.086 | 15.130 | 14.319 | 48.535 | 98 |
| 3 | 18.850 | 14.583 | 14.294 | 47.727 | 99 |
| 4 | 18.944 | 14.665 | 14.265 | 47.874 | 99 |
| 5 | 18.914 | 14.602 | 14.334 | 47.850 | 99 |

| Laps | Sector 1 | Sector 2 | Sector 3 | Lap Time | Spd |
|------|----------|----------|----------|----------|-----|
| 6 | 18.905 | 14.696 | 14.410 | 48.011 | 98 |
| 7 | 18.906 | 14.627 | 14.346 | 47.879 | 99 |

| Laps | Sector 1 | Sector 2 | Sector 3 | Lap Time | Spd |
|-------------------------------|----------|----------|----------|----------|-----|
| No.315 JEJDLING Renius | | | | | |
| 1 | 19.441 | 14.891 | 14.408 | 48.740 | 98 |
| 2 | 19.277 | 14.776 | 14.478 | 48.531 | 97 |
| 3 | 19.053 | 14.705 | 14.408 | 48.166 | 98 |
| 4 | 19.266 | 14.822 | 14.305 | 48.393 | 98 |
| 5 | 19.127 | 14.625 | 14.443 | 48.195 | 97 |
| 6 | 19.925 | 15.143 | 14.449 | 49.517 | 98 |
| 7 | 19.417 | 14.831 | 14.348 | 48.596 | 98 |

| Laps | Sector 1 | Sector 2 | Sector 3 | Lap Time | Spd |
|-----------------------------|----------|----------|----------|----------|-----|
| No.316 DONCHI Simone | | | | | |
| 1 | 19.985 | 15.022 | 14.230 | 49.237 | 98 |
| 2 | 19.106 | 14.725 | 14.176 | 48.007 | 99 |
| 3 | 18.905 | 14.717 | 14.218 | 47.840 | 99 |
| 4 | 19.084 | 14.883 | 14.275 | 48.242 | 99 |
| 5 | 19.078 | 14.768 | 14.252 | 48.098 | 100 |
| 6 | 19.352 | 14.759 | 14.337 | 48.448 | 98 |
| 7 | 19.002 | 14.708 | 14.370 | 48.080 | 98 |

| Laps | Sector 1 | Sector 2 | Sector 3 | Lap Time | Spd |
|--------------------------------------|----------|----------|----------|----------|-----|
| No.319 TAYLOR Zachary Brandon | | | | | |
| 1 | 19.266 | 14.821 | 14.186 | 48.273 | 100 |

| Laps | Sector 1 | Sector 2 | Sector 3 | Lap Time | Spd |
|----------------------------------|----------|----------|----------|----------|-----|
| No.322 CANONICA Christian | | | | | |
| 1 | 20.957 | 14.970 | 14.151 | 50.078 | 101 |
| 2 | 18.883 | 14.788 | 14.189 | 47.860 | 100 |
| 3 | 18.884 | 14.603 | 14.110 | 47.597 | 100 |
| 4 | 18.893 | 14.598 | 14.154 | 47.645 | 100 |
| 5 | 18.934 | 14.608 | 14.219 | 47.761 | 99 |
| 6 | 18.966 | 14.643 | 14.296 | 47.905 | 99 |
| 7 | 19.011 | 14.680 | 14.385 | 48.076 | 96 |

| Laps | Sector 1 | Sector 2 | Sector 3 | Lap Time | Spd |
|-------------------------------|----------|----------|----------|----------|-----|
| No.323 SEREGNI Matilde | | | | | |
| 1 | 19.396 | 15.422 | 14.304 | 49.122 | 98 |
| 2 | 18.869 | 14.902 | 14.259 | 48.030 | 97 |
| 3 | 18.974 | 14.724 | 14.246 | 47.944 | 98 |
| 4 | 18.841 | 14.802 | 14.264 | 47.907 | 98 |
| 5 | 18.863 | 14.782 | 14.322 | 47.967 | 98 |
| 6 | 18.938 | 14.827 | 14.366 | 48.131 | 98 |
| 7 | 18.949 | 14.715 | 14.310 | 47.974 | 99 |

| Laps | Sector 1 | Sector 2 | Sector 3 | Lap Time | Spd |
|---------------------------------|----------|----------|----------|----------|-----|
| No.325 GAFFORELLI Mattia | | | | | |
| 1 | 19.433 | 15.061 | 14.349 | 48.843 | 98 |
| 2 | 19.192 | 14.858 | 14.321 | 48.371 | 97 |
| 3 | 19.313 | 15.013 | 14.327 | 48.653 | 98 |
| 4 | 19.212 | 14.984 | 14.790 | 48.986 | 94 |
| 5 | 19.952 | 15.104 | 14.688 | 49.744 | 95 |
| 6 | 19.934 | 15.128 | 15.421 | 50.483 | 92 |

| Laps | Sector 1 | Sector 2 | Sector 3 | Lap Time | Spd |
|------------------------------------|----------|----------|----------|----------|-----|
| No.329 BOGUNOVIC Aleksandar | | | | | |
| 1 | 20.493 | 16.080 | 14.271 | 50.844 | 100 |





ROUND 6

SOUTH GARDA KARTING

13 LUGLIO 2024

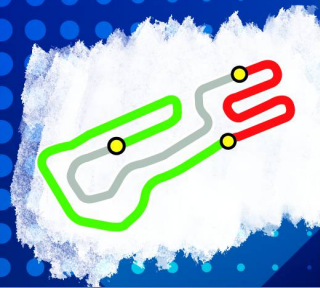

Super ROK

Qualifying Sessions (QP) Analysis

For information purposes. No official / regulatory value

| Laps | Sector 1 | Sector 2 | Sector 3 | Lap Time | Spd |
|------|----------|----------|----------|----------|-----|
| 2 | 18.901 | 14.698 | 14.150 | 47.749 | 99 |
| 3 | 18.882 | 14.649 | 14.198 | 47.729 | 99 |
| 4 | 18.951 | 14.793 | 14.277 | 48.021 | 97 |
| 5 | 18.958 | 14.927 | 14.320 | 48.205 | 97 |

No.330 CUCINOTTA Gabriele

| | | | | | |
|---|--------|--------|--------|--------|----|
| 1 | 19.528 | 15.261 | 14.469 | 49.258 | 98 |
| 2 | 19.369 | 15.352 | 21.224 | 55.945 | 61 |

No.332 CARNOVALI Thomas

| | | | | | |
|---|--------|--------|--------|--------|-----|
| 1 | 19.774 | 15.265 | 14.417 | 49.456 | 94 |
| 2 | 19.406 | 15.420 | 14.391 | 49.217 | 100 |
| 3 | 18.878 | 14.706 | 14.290 | 47.874 | 98 |
| 4 | 18.883 | 14.928 | 14.478 | 48.289 | 98 |
| 5 | 18.824 | 14.767 | 14.313 | 47.904 | 98 |
| 6 | 18.854 | 14.962 | 14.371 | 48.187 | 99 |
| 7 | 18.976 | 14.856 | 14.440 | 48.272 | 98 |

No.333 GRITTI Manuel

| | | | | | |
|---|--------|--------|--------|--------|-----|
| 1 | 19.243 | 14.937 | 14.196 | 48.376 | 100 |
| 2 | 18.994 | 14.901 | 14.140 | 48.035 | 100 |
| 3 | 18.921 | 14.742 | 14.229 | 47.892 | 99 |
| 4 | 18.867 | 14.767 | 14.216 | 47.850 | 99 |
| 5 | 18.879 | 14.717 | 14.362 | 47.958 | 99 |
| 6 | 18.849 | 14.861 | 14.302 | 48.012 | 99 |
| 7 | 18.897 | 14.777 | 14.281 | 47.955 | 100 |

No.334 RUSSO Vittorio Maria

| | | | | | |
|---|--------|--------|--------|--------|-----|
| 1 | 20.562 | 15.218 | 14.313 | 50.093 | 100 |
| 2 | 18.958 | 14.787 | 14.205 | 47.950 | 101 |
| 3 | 18.783 | 14.696 | 14.299 | 47.778 | 100 |
| 4 | 18.909 | 14.693 | 14.341 | 47.943 | 100 |
| 5 | 18.909 | 14.641 | 14.346 | 47.896 | 99 |
| 6 | 18.895 | 17.587 | 14.343 | 50.825 | 101 |
| 7 | 18.833 | 14.698 | 14.443 | 47.974 | 100 |

No.335 MAGNUSSEN Luca

| | | | | | |
|---|--------|--------|--------|--------|-----|
| 1 | 19.117 | 14.855 | 14.223 | 48.195 | 98 |
| 2 | 18.904 | 14.707 | 14.094 | 47.705 | 100 |
| 3 | 18.887 | 14.666 | 14.166 | 47.719 | 98 |
| 4 | 18.838 | 14.693 | 14.158 | 47.689 | 99 |
| 5 | 18.854 | 14.572 | 14.129 | 47.555 | 100 |
| 6 | 19.004 | 14.589 | 14.183 | 47.776 | 99 |
| 7 | 18.840 | 14.540 | 14.152 | 47.532 | 100 |

No.341 CARDINALI Gaia

| | | | | | |
|---|--------|--------|--------|--------|-----|
| 1 | 19.586 | 14.902 | 14.186 | 48.674 | 100 |
| 2 | 18.969 | 14.685 | 14.230 | 47.884 | 99 |
| 3 | 18.832 | 14.656 | 14.247 | 47.735 | 98 |
| 4 | 18.873 | 14.598 | 14.148 | 47.619 | 99 |
| 5 | 18.886 | 14.758 | 14.476 | 48.120 | 99 |

| Laps | Sector 1 | Sector 2 | Sector 3 | Lap Time | Spd |
|------|----------|----------|----------|----------|-----|
| 6 | 18.845 | 14.619 | 14.164 | 47.628 | 99 |

No.343 ITZCOVICH Matilde

| | | | | | |
|---|--------|--------|--------|--------|----|
| 1 | 19.876 | 15.253 | 14.193 | 49.322 | 97 |
| 2 | 19.202 | 14.875 | 14.421 | 48.498 | 95 |
| 3 | 19.342 | 14.784 | 14.240 | 48.366 | 96 |
| 4 | 19.301 | 14.869 | 14.356 | 48.526 | 95 |
| 5 | 19.262 | 14.737 | 14.393 | 48.392 | 95 |
| 6 | 19.338 | 14.784 | 14.416 | 48.538 | 95 |
| 7 | 19.197 | 14.779 | 14.369 | 48.345 | 95 |

No.344 BRAGA Edoardo

| | | | | | |
|---|--------|--------|--------|--------|-----|
| 1 | 20.178 | 15.237 | 14.798 | 50.213 | 99 |
| 2 | 19.411 | 15.190 | 14.855 | 49.456 | 96 |
| 3 | 19.360 | 15.232 | 14.493 | 49.085 | 98 |
| 4 | 19.318 | 14.986 | 14.521 | 48.825 | 97 |
| 5 | 19.087 | 14.967 | 15.236 | 49.290 | 100 |
| 6 | 19.116 | 14.905 | 14.678 | 48.699 | 98 |

No.345 DALI Faadil Imtiaz

| | | | | | |
|---|--------|--------|--------|--------|----|
| 1 | 20.585 | 15.230 | 14.630 | 50.445 | 96 |
| 2 | 19.485 | 15.044 | 14.760 | 49.289 | 95 |
| 3 | 19.642 | 15.431 | 14.952 | 50.025 | 94 |
| 4 | 19.215 | 14.908 | 14.752 | 48.875 | 95 |
| 5 | 19.198 | 15.216 | 14.958 | 49.372 | 96 |
| 6 | 19.068 | 14.849 | 14.674 | 48.591 | 97 |
| 7 | 19.148 | 14.854 | 14.651 | 48.653 | 96 |



ROUND 6

SOUTH GARDA KARTING

13 LUGLIO 2024



Super ROK

Official Free Practice (OP) Results

Document 2

For information purposes. No official / regulatory value

| Rnk | No. | Competitor | Nation | Driver | Nation | Equipment | Sector 1 | Sector 2 | Sector 3 | Time | Gap | Laps |
|-----|-----|-------------------------------|--------|------------------------|--------|----------------------------------|----------|----------|----------|---------------|-------|------|
| 1 | 306 | Ferrara Kart | ITA | POZZI Brando | ITA | Crg / Vortex / Levanto | 18.645 | 14.536 | 14.014 | 47.195 | | 4 |
| 2 | 301 | Miliziano Kart | ITA | DESARIO Alex | ITA | Tony Kart / Vortex / Levanto | 18.740 | 14.522 | 14.102 | 47.364 | 0.169 | 9 |
| 3 | 312 | La Motorsport | ITA | GRZYWACZ Bartosz | POL | Parolin / Vortex / Levanto | 18.766 | 14.434 | 14.257 | 47.457 | 0.262 | 8 |
| 4 | 329 | Avtomobilisticni Klub Aba Rac | SVN | BOGUNOVIC Aleksandar | SVN | Kosmic / Vortex / Levanto | 18.862 | 14.518 | 14.132 | 47.512 | 0.317 | 7 |
| 5 | 302 | Valltex Racing Srls | ITA | BERRUTI Matteo | ITA | Tony Kart / Vortex / Levanto | 18.772 | 14.545 | 14.202 | 47.519 | 0.324 | 9 |
| 6 | 322 | Kgt Motorsport | ITA | CANONICA Christian | CHE | Tony Kart / Vortex / Levanto | 18.853 | 14.633 | 14.088 | 47.574 | 0.379 | 8 |
| 7 | 319 | Kgt Motorsport | ITA | TAYLOR Zachary Brandon | ITA | Tony Kart / Vortex / Levanto | 18.823 | 14.678 | 14.098 | 47.599 | 0.404 | 8 |
| 8 | 335 | Asd Autoeuropeo Motorsport | ITA | MAGNUSSEN Luca | DNK | Eks / Vortex / Levanto | 18.861 | 14.591 | 14.185 | 47.637 | 0.442 | 10 |
| 9 | 305 | Brm Racing Factory Srl | ITA | CICOGNINI Domenico | ITA | Brm / Vortex / Levanto | 18.840 | 14.631 | 14.179 | 47.650 | 0.455 | 9 |
| 10 | 332 | M2 Racing A.s.d. | ITA | CARNOVALI Thomas | ITA | Gillard / Vortex / Levanto | 18.776 | 14.650 | 14.227 | 47.653 | 0.458 | 10 |
| 11 | 341 | Asd Autoeuropeo Motorsport | ITA | CARDINALI Gaia | MCO | Tony Kart / Vortex / Levanto | 18.843 | 14.590 | 14.227 | 47.660 | 0.465 | 8 |
| 12 | 311 | Kgt Motorsport | ITA | COPPOTELLI Nicolo' | ITA | Tony Kart / Vortex / Levanto | 18.813 | 14.540 | 14.313 | 47.666 | 0.471 | 9 |
| 13 | 334 | M2 Racing | ITA | RUSSO Vittorio Maria | ITA | Gillard / Vortex / Levanto | 18.824 | 14.623 | 14.226 | 47.673 | 0.478 | 9 |
| 14 | 310 | Zini Alessandro | ITA | ZINI Alessandro | ITA | Tony Kart / Vortex / Levanto | 18.890 | 14.621 | 14.184 | 47.695 | 0.500 | 9 |
| 15 | 333 | Gritti Manuel | ITA | GRITTI Manuel | ITA | Tony Kart / Vortex / Levanto | 18.894 | 14.640 | 14.297 | 47.831 | 0.636 | 9 |
| 16 | 303 | Cocozza Argentino | ITA | COCOZZA Alessandro | ITA | Tony Kart / Vortex / Levanto | 18.887 | 14.636 | 14.317 | 47.840 | 0.645 | 9 |
| 17 | 316 | Milizianokart Snc | ITA | DONCHI Simone | ITA | Otk / Vortex / Levanto | 18.960 | 14.632 | 14.256 | 47.848 | 0.653 | 9 |
| 18 | 323 | Miliziano Kart | ITA | SEREGNI Matilde | ITA | Tony Kart / Vortex / Levanto | 19.015 | 14.653 | 14.188 | 47.856 | 0.661 | 9 |
| 19 | 309 | Swiss Hutless | CHE | NEUHAUS Lynn | CHE | Swiss Hutless / Vortex / Levanto | 18.898 | 14.650 | 14.337 | 47.885 | 0.690 | 9 |
| 20 | 343 | Magik Racing Team | ITA | ITZCOVICH Matilde | URY | Kosmic / Vortex / Levanto | 19.043 | 14.693 | 14.256 | 47.992 | 0.797 | 8 |
| 21 | 304 | Cocozza Argentino | ITA | COCOZZA Riccardo | ITA | Tony Kart / Vortex / Levanto | 18.994 | 14.758 | 14.360 | 48.112 | 0.917 | 9 |
| 22 | 315 | Flowers Racing Srl | ITA | JEJDLING Renius | SWE | Tony Kart / Vortex / Levanto | 19.136 | 14.761 | 14.302 | 48.199 | 1.004 | 9 |
| 23 | 308 | 2m Kart Racing Team A.s.d | ITA | POLETTI Lorenzo | ITA | Tony Kart / Vortex / Levanto | 18.891 | 14.883 | 14.594 | 48.368 | 1.173 | 9 |
| 24 | 325 | Gafforelli Davide | ITA | GAFFORELLI Mattia | ITA | Tony Kart / Vortex / Levanto | 19.145 | 14.963 | 14.428 | 48.536 | 1.341 | 9 |
| 25 | 330 | Gabriele Cucinotta | ITA | CUCINOTTA Gabriele | ITA | Tony Kart / Vortex / Levanto | 19.220 | 15.154 | 14.550 | 48.924 | 1.729 | 9 |
| 26 | 345 | Kgt Motorsport | ITA | DALI Faadil Imtiaz | MOZ | Tony Kart / Vortex / Levanto | 19.547 | 15.038 | 14.771 | 49.356 | 2.161 | 9 |
| 27 | 314 | Rotgé Sachel | FR | ROTGÉ Sachel | FR | Otk / Vortex / Levanto | 19.825 | 15.245 | 14.387 | 49.457 | 2.262 | 1 |
| 28 | 344 | Braga Piero | ITA | BRAGA Edoardo | ITA | Tony Kart / Vortex / Levanto | 19.590 | 15.507 | 14.560 | 49.657 | 2.462 | 4 |

Start Time : 13/07 - 14:43:44 / Flag Time : 14:51:45 / End Time : 14:52:31

Best lap : No.306 POZZI Brando

47.195

91.54 kph

Weather : Sunny Air : 30°C Track : Dry





ROUND 6

SOUTH GARDA KARTING

13 LUGLIO 2024



Super ROK

Official Free Practice (OP)

Best Sectors Analysis

For information purposes. No official / regulatory value

| S1 | | | S2 | | | S3 | | | Ideal Lap Times | | | | | | |
|-----|-----|--------|-----|-----|--------|-----|-----|--------|-----------------|-----|------------------------|--------|-----------|----------|-------|
| Rnk | No. | Time | Rnk | No. | Time | Rnk | No. | Time | Rnk | No. | Driver | Nation | Ideal Lap | Best Lap | Diff. |
| 1 | 306 | 18.645 | 1 | 312 | 14.434 | 1 | 306 | 14.014 | 1 | 306 | POZZI Brando | ITA | 47.118 | 47.195 | 0.077 |
| 2 | 312 | 18.668 | 2 | 306 | 14.459 | 2 | 329 | 14.051 | 2 | 301 | DESARIO Alex | ITA | 47.297 | 47.364 | 0.067 |
| 3 | 301 | 18.740 | 3 | 301 | 14.484 | 3 | 301 | 14.073 | 3 | 312 | GRZYWACZ Bartosz | POL | 47.312 | 47.457 | 0.145 |
| 4 | 341 | 18.767 | 4 | 329 | 14.518 | 4 | 322 | 14.088 | 4 | 329 | BOGUNOVIC Aleksandar | SRB | 47.369 | 47.512 | 0.143 |
| 5 | 302 | 18.772 | 5 | 302 | 14.529 | 5 | 319 | 14.098 | 5 | 319 | TAYLOR Zachary Brandon | USA | 47.435 | 47.599 | 0.164 |
| 6 | 332 | 18.776 | 6 | 309 | 14.532 | 6 | 310 | 14.100 | 6 | 322 | CANONICA Christian | CHE | 47.472 | 47.574 | 0.102 |
| 7 | 319 | 18.786 | 7 | 311 | 14.540 | 7 | 316 | 14.101 | 7 | 302 | BERRUTI Matteo | ITA | 47.476 | 47.519 | 0.043 |
| 8 | 322 | 18.790 | 8 | 319 | 14.551 | 8 | 303 | 14.104 | 8 | 311 | COPPOTELLI Nicolo' | ITA | 47.526 | 47.666 | 0.140 |
| 9 | 329 | 18.800 | 9 | 305 | 14.568 | 9 | 335 | 14.135 | 9 | 332 | CARNOVALI Thomas | ITA | 47.559 | 47.653 | 0.094 |
| 10 | 311 | 18.813 | 10 | 341 | 14.590 | 10 | 343 | 14.148 | 10 | 305 | CICOGNINI Domenico | ITA | 47.579 | 47.650 | 0.071 |
| 11 | 334 | 18.824 | 11 | 335 | 14.591 | 11 | 333 | 14.153 | 11 | 341 | CARDINALI Gaia | MCO | 47.581 | 47.660 | 0.079 |
| 12 | 305 | 18.840 | 12 | 322 | 14.594 | 12 | 334 | 14.158 | 12 | 303 | COCOZZA Alessandro | ITA | 47.585 | 47.840 | 0.255 |
| 13 | 303 | 18.854 | 13 | 334 | 14.604 | 13 | 305 | 14.171 | 13 | 334 | RUSSO Vittorio Maria | ITA | 47.586 | 47.673 | 0.087 |
| 14 | 335 | 18.861 | 14 | 332 | 14.609 | 14 | 311 | 14.173 | 14 | 335 | MAGNUSSEN Luca | DNK | 47.587 | 47.637 | 0.050 |
| 15 | 333 | 18.872 | 15 | 310 | 14.610 | 15 | 332 | 14.174 | 15 | 310 | ZINI Alessandro | ITA | 47.600 | 47.695 | 0.095 |
| 16 | 310 | 18.890 | 16 | 303 | 14.627 | 16 | 302 | 14.175 | 16 | 333 | GRITTI Manuel | ITA | 47.665 | 47.831 | 0.166 |
| 17 | 308 | 18.891 | 17 | 316 | 14.632 | 17 | 323 | 14.188 | 17 | 316 | DONCHI Simone | ITA | 47.680 | 47.848 | 0.168 |
| 18 | 309 | 18.898 | 18 | 333 | 14.640 | 18 | 312 | 14.210 | 18 | 309 | NEUHAUS Lynn | CHE | 47.689 | 47.885 | 0.196 |
| 19 | 323 | 18.914 | 19 | 323 | 14.653 | 19 | 341 | 14.224 | 19 | 323 | SEREGNI Matilde | ITA | 47.755 | 47.856 | 0.101 |
| 20 | 316 | 18.947 | 20 | 343 | 14.693 | 20 | 309 | 14.259 | 20 | 343 | ITZCOVICH Matilde | URY | 47.884 | 47.992 | 0.108 |
| 21 | 304 | 18.955 | 21 | 315 | 14.701 | 21 | 315 | 14.302 | 21 | 304 | COCOZZA Riccardo | ITA | 48.049 | 48.112 | 0.063 |
| 22 | 343 | 19.043 | 22 | 304 | 14.758 | 22 | 304 | 14.336 | 22 | 315 | JEJDLING Renius | SWE | 48.123 | 48.199 | 0.076 |
| 23 | 315 | 19.120 | 23 | 308 | 14.779 | 23 | 325 | 14.374 | 23 | 308 | POLETTI Lorenzo | ITA | 48.169 | 48.368 | 0.199 |
| 24 | 330 | 19.130 | 24 | 325 | 14.960 | 24 | 314 | 14.387 | 24 | 325 | GAFFORELLI Mattia | ITA | 48.479 | 48.536 | 0.057 |
| 25 | 325 | 19.145 | 25 | 345 | 15.038 | 25 | 308 | 14.499 | 25 | 330 | CUCINOTTA Gabriele | ITA | 48.834 | 48.924 | 0.090 |
| 26 | 345 | 19.478 | 26 | 330 | 15.154 | 26 | 330 | 14.550 | 26 | 345 | DALI Faadil Imtiaz | MOZ | 49.287 | 49.356 | 0.069 |
| 27 | 344 | 19.570 | 27 | 314 | 15.245 | 27 | 344 | 14.560 | 27 | 314 | ROTGÉ Sachel | FRA | 49.457 | 49.457 | |
| 28 | 314 | 19.825 | 28 | 344 | 15.450 | 28 | 345 | 14.771 | 28 | 344 | BRAGA Edoardo | ITA | 49.580 | 49.657 | 0.077 |





ROUND 6

SOUTH GARDA KARTING

13 LUGLIO 2024



Super ROK

Official Free Practice (OP) Analysis

For information purposes. No official / regulatory value

| Laps | Sector 1 | Sector 2 | Sector 3 | Lap Time | Spd |
|----------------------------|----------|----------|----------|----------|-----|
| No.301 DESARIO Alex | | | | | |
| 1 | 19.696 | 14.889 | 14.182 | 48.767 | 99 |
| 2 | 18.833 | 14.668 | 14.109 | 47.610 | 99 |
| 3 | 18.838 | 14.551 | 14.073 | 47.462 | 100 |
| 4 | 18.817 | 14.491 | 14.095 | 47.403 | 100 |
| 5 | 18.740 | 14.522 | 14.102 | 47.364 | 100 |
| 6 | 18.928 | 14.874 | 14.746 | 48.548 | 95 |
| 7 | 19.029 | 14.484 | 14.122 | 47.635 | 98 |
| 8 | 18.817 | 14.580 | 14.205 | 47.602 | 99 |
| 9 | 18.825 | 14.554 | 14.292 | 47.671 | 99 |

| Laps | Sector 1 | Sector 2 | Sector 3 | Lap Time | Spd |
|------------------------------|----------|----------|----------|----------|-----|
| No.302 BERRUTI Matteo | | | | | |
| 1 | 19.661 | 15.524 | 16.842 | 52.027 | 86 |
| 2 | 19.557 | 14.822 | 14.777 | 49.156 | 99 |
| 3 | 18.869 | 14.549 | 14.219 | 47.637 | 96 |
| 4 | 18.905 | 14.554 | 14.175 | 47.634 | 99 |
| 5 | 18.772 | 14.545 | 14.202 | 47.519 | 99 |
| 6 | 19.099 | 14.689 | 14.180 | 47.968 | 99 |
| 7 | 18.844 | 14.655 | 14.601 | 48.100 | 97 |
| 8 | 18.858 | 14.589 | 14.247 | 47.694 | 98 |
| 9 | 18.918 | 14.529 | 14.250 | 47.697 | 98 |

| Laps | Sector 1 | Sector 2 | Sector 3 | Lap Time | Spd |
|----------------------------------|----------|----------|----------|----------|-----|
| No.303 COCOZZA Alessandro | | | | | |
| 1 | 19.033 | 14.954 | 14.314 | 48.301 | 99 |
| 2 | 18.975 | 14.736 | 14.380 | 48.091 | 98 |
| 3 | 18.971 | 14.720 | 14.220 | 47.911 | 99 |
| 4 | 18.918 | 14.646 | 14.421 | 47.985 | 97 |
| 5 | 18.854 | 14.639 | 14.450 | 47.943 | 96 |
| 6 | 18.887 | 14.636 | 14.317 | 47.840 | 98 |
| 7 | 59.800 | 14.938 | 14.104 | 1:28.842 | 98 |
| 8 | 19.080 | 14.867 | 14.307 | 48.254 | 98 |
| 9 | 18.887 | 14.627 | 14.620 | 48.134 | 95 |

| Laps | Sector 1 | Sector 2 | Sector 3 | Lap Time | Spd |
|--------------------------------|----------|----------|----------|----------|-----|
| No.304 COCOZZA Riccardo | | | | | |
| 1 | 20.790 | 15.635 | 14.474 | 50.899 | 98 |
| 2 | 19.113 | 14.789 | 14.421 | 48.323 | 96 |
| 3 | 19.049 | 14.862 | 14.369 | 48.280 | 96 |
| 4 | 19.063 | 14.813 | 14.526 | 48.402 | 97 |
| 5 | 18.955 | 14.937 | 14.336 | 48.228 | 98 |
| 6 | 18.994 | 14.758 | 14.360 | 48.112 | 97 |
| 7 | 18.983 | 14.790 | 14.459 | 48.232 | 96 |
| 8 | 19.226 | 14.989 | 14.449 | 48.664 | 96 |
| 9 | 19.004 | 15.017 | 14.476 | 48.497 | 95 |

| Laps | Sector 1 | Sector 2 | Sector 3 | Lap Time | Spd |
|----------------------------------|----------|----------|----------|----------|-----|
| No.305 CICOGNINI Domenico | | | | | |
| 1 | 21.012 | 15.672 | 14.285 | 50.969 | 100 |
| 2 | 18.947 | 14.686 | 14.193 | 47.826 | 99 |
| 3 | 18.889 | 14.649 | 14.241 | 47.779 | 99 |
| 4 | 19.951 | 15.137 | 14.253 | 49.341 | 99 |

| Laps | Sector 1 | Sector 2 | Sector 3 | Lap Time | Spd |
|----------------------------|----------|----------|----------|----------|-----|
| No.306 POZZI Brando | | | | | |
| 5 | 18.861 | 14.739 | 14.371 | 47.971 | 99 |
| 6 | 18.880 | 14.592 | 14.257 | 47.729 | 99 |
| 7 | 18.911 | 14.579 | 14.171 | 47.661 | 99 |
| 8 | 18.840 | 14.631 | 14.179 | 47.650 | 98 |
| 9 | 18.883 | 14.568 | 14.359 | 47.810 | 93 |

| Laps | Sector 1 | Sector 2 | Sector 3 | Lap Time | Spd |
|-------------------------------|----------|----------|----------|----------|-----|
| No.308 POLETTI Lorenzo | | | | | |
| 1 | 19.738 | 15.558 | 14.055 | 49.351 | 100 |
| 2 | 18.764 | 14.595 | 14.043 | 47.402 | 101 |
| 3 | 18.645 | 14.536 | 14.014 | 47.195 | 100 |
| 4 | 18.670 | 14.459 | 14.084 | 47.213 | 100 |

| Laps | Sector 1 | Sector 2 | Sector 3 | Lap Time | Spd |
|----------------------------|----------|----------|----------|----------|-----|
| No.309 NEUHAUS Lynn | | | | | |
| 1 | 19.900 | 15.207 | 14.402 | 49.509 | 98 |
| 2 | 19.271 | 14.657 | 14.386 | 48.314 | 98 |
| 3 | 18.933 | 14.704 | 14.259 | 47.896 | 97 |
| 4 | 18.941 | 14.532 | 14.468 | 47.941 | 96 |
| 5 | 18.898 | 14.650 | 14.337 | 47.885 | 97 |
| 6 | 18.996 | 15.072 | 14.684 | 48.752 | 98 |
| 7 | 18.925 | 14.642 | 14.328 | 47.895 | 97 |
| 8 | 18.990 | 14.666 | 14.432 | 48.088 | 96 |
| 9 | 18.998 | 14.688 | 14.428 | 48.114 | 96 |

| Laps | Sector 1 | Sector 2 | Sector 3 | Lap Time | Spd |
|-------------------------------|----------|----------|----------|----------|-----|
| No.310 ZINI Alessandro | | | | | |
| 1 | 19.172 | 14.760 | 14.144 | 48.076 | 98 |
| 2 | 19.042 | 14.774 | 14.100 | 47.916 | 99 |
| 3 | 18.914 | 14.679 | 14.136 | 47.729 | 98 |
| 4 | 18.890 | 14.621 | 14.184 | 47.695 | 98 |
| 5 | 18.907 | 14.628 | 14.356 | 47.891 | 99 |
| 6 | 19.104 | 14.896 | 15.095 | 49.095 | 96 |
| 7 | 19.388 | 14.673 | 14.650 | 48.711 | 98 |
| 8 | 18.936 | 14.744 | 14.433 | 48.113 | 98 |
| 9 | 18.966 | 14.610 | 14.440 | 48.016 | 97 |

| Laps | Sector 1 | Sector 2 | Sector 3 | Lap Time | Spd |
|---------------------------------|----------|----------|----------|----------|-----|
| No.311 COPPOTELLI Nicolò | | | | | |
| 1 | 19.110 | 14.818 | 14.180 | 48.108 | 99 |
| 2 | 18.879 | 14.618 | 14.173 | 47.670 | 99 |
| 3 | 19.140 | 14.717 | 14.177 | 48.034 | 99 |
| 4 | 18.883 | 14.613 | 14.249 | 47.745 | 99 |

| Laps | Sector 1 | Sector 2 | Sector 3 | Lap Time | Spd |
|--------------------------------|----------|----------|----------|----------|-----|
| No.312 GRZYWACZ Bartosz | | | | | |
| 5 | 20.564 | 15.492 | 14.209 | 50.265 | 100 |
| 6 | 18.813 | 14.540 | 14.313 | 47.666 | 99 |
| 7 | 18.888 | 14.580 | 14.359 | 47.827 | 99 |
| 8 | 18.983 | 15.114 | 14.667 | 48.764 | 98 |
| 9 | 18.975 | 14.660 | 14.368 | 48.003 | 98 |

| Laps | Sector 1 | Sector 2 | Sector 3 | Lap Time | Spd |
|----------------------------|----------|----------|----------|----------|-----|
| No.314 ROTGÉ Sachel | | | | | |
| 1 | 19.825 | 15.245 | 14.387 | 49.457 | 98 |

| Laps | Sector 1 | Sector 2 | Sector 3 | Lap Time | Spd |
|-------------------------------|----------|----------|----------|----------|-----|
| No.315 JEJDLING Renius | | | | | |
| 1 | 19.364 | 14.904 | 14.499 | 48.767 | 97 |
| 2 | 19.263 | 14.944 | 14.543 | 48.750 | 96 |
| 3 | 19.831 | 14.761 | 14.463 | 49.055 | 98 |
| 4 | 19.120 | 14.769 | 14.408 | 48.297 | 98 |
| 5 | 19.136 | 14.761 | 14.302 | 48.199 | 98 |
| 6 | 19.131 | 14.851 | 14.351 | 48.333 | 97 |
| 7 | 19.195 | 14.896 | 14.349 | 48.440 | 97 |
| 8 | 19.735 | 14.762 | 14.781 | 49.278 | 98 |
| 9 | 19.162 | 14.701 | 14.537 | 48.400 | 98 |

| Laps | Sector 1 | Sector 2 | Sector 3 | Lap Time | Spd |
|-----------------------------|----------|----------|----------|----------|-----|
| No.316 DONCHI Simone | | | | | |
| 1 | 19.616 | 15.102 | 14.309 | 49.027 | 99 |
| 2 | 19.377 | 15.034 | 14.311 | 48.722 | 97 |
| 3 | 19.633 | 15.037 | 14.312 | 48.982 | 99 |
| 4 | 19.734 | 15.507 | 14.101 | 49.342 | 99 |
| 5 | 18.947 | 14.737 | 14.231 | 47.915 | 98 |
| 6 | 19.139 | 14.728 | 14.225 | 48.092 | 99 |
| 7 | 18.977 | 14.662 | 14.921 | 48.560 | 99 |
| 8 | 18.994 | 14.733 | 14.310 | 48.037 | 99 |
| 9 | 18.960 | 14.632 | 14.256 | 47.848 | 99 |

| Laps | Sector 1 | Sector 2 | Sector 3 | Lap Time | Spd |
|--------------------------------------|----------|----------|----------|----------|-----|
| No.319 TAYLOR Zachary Brandon | | | | | |
| 1 | 19.110 | 15.130 | 14.214 | 48.454 | 99 |
| 2 | 18.823 | 14.678 | 14.098 | 47.599 | 98 |
| 3 | 18.956 | 14.760 | 14.474 | 48.190 | 97 |
| 4 | 18.786 | 14.642 | 14.486 | 47.914 | 99 |
| 5 | 18.901 | 14.660 | 14.605 | 48.166 | 96 |
| 6 | 18.901 | 14.551 | 14.287 | 47.739 | 99 |
| 7 | 18.968 | 14.741 | 14.435 | 48.144 | 99 |
| 8 | 18.932 | 14.610 | 14.352 | 47.894 | 99 |





ROUND 6

SOUTH GARDA KARTING

13 LUGLIO 2024



Super ROK

Official Free Practice (OP) Analysis

For information purposes. No official / regulatory value

| Laps | Sector 1 | Sector 2 | Sector 3 | Lap Time | Spd |
|----------------------------------|----------|----------|----------|----------|-----|
| No.322 CANONICA Christian | | | | | |
| 1 | 19.149 | 14.785 | 14.212 | 48.146 | 99 |
| 2 | 18.884 | 14.780 | 14.145 | 47.809 | 99 |
| 3 | 18.823 | 14.651 | 14.123 | 47.597 | 100 |
| 4 | 18.841 | 14.657 | 14.233 | 47.731 | 99 |
| 5 | 19.011 | 20.202 | 16.078 | 55.291 | 100 |
| 6 | 18.853 | 14.633 | 14.088 | 47.574 | 100 |
| 7 | 18.790 | 14.594 | 14.204 | 47.588 | 100 |
| 8 | 18.865 | 14.609 | 14.309 | 47.783 | 99 |

| Laps | Sector 1 | Sector 2 | Sector 3 | Lap Time | Spd |
|-------------------------------|----------|----------|----------|----------|-----|
| No.323 SEREGNI Matilde | | | | | |
| 1 | 20.178 | 15.471 | 14.541 | 50.190 | 96 |
| 2 | 19.213 | 14.969 | 14.293 | 48.475 | 98 |
| 3 | 19.074 | 15.792 | 14.190 | 49.056 | 99 |
| 4 | 19.435 | 15.138 | 14.404 | 48.977 | 98 |
| 5 | 18.918 | 15.032 | 14.771 | 48.721 | 98 |
| 6 | 18.914 | 14.717 | 14.592 | 48.223 | 95 |
| 7 | 19.015 | 14.653 | 14.188 | 47.856 | 99 |
| 8 | 19.008 | 14.901 | 14.310 | 48.219 | 98 |
| 9 | 19.032 | 14.672 | 14.370 | 48.074 | 98 |

| Laps | Sector 1 | Sector 2 | Sector 3 | Lap Time | Spd |
|---------------------------------|----------|----------|----------|----------|-----|
| No.325 GAFFORELLI Mattia | | | | | |
| 1 | 20.444 | 15.425 | 14.446 | 50.315 | 99 |
| 2 | 19.230 | 15.035 | 14.492 | 48.757 | 98 |
| 3 | 19.297 | 15.009 | 14.526 | 48.832 | 99 |
| 4 | 19.509 | 15.190 | 14.837 | 49.536 | 94 |
| 5 | 19.536 | 15.078 | 14.405 | 49.019 | 99 |
| 6 | 19.183 | 15.064 | 14.499 | 48.746 | 98 |
| 7 | 19.145 | 14.963 | 14.428 | 48.536 | 98 |
| 8 | 19.220 | 14.994 | 14.374 | 48.588 | 99 |
| 9 | 19.276 | 14.960 | 14.479 | 48.715 | 98 |

| Laps | Sector 1 | Sector 2 | Sector 3 | Lap Time | Spd |
|------------------------------------|----------|----------|----------|----------|-----|
| No.329 BOGUNOVIC Aleksandar | | | | | |
| 1 | 21.138 | 16.757 | 14.488 | 52.383 | 100 |
| 2 | 19.043 | 14.665 | 14.051 | 47.759 | 100 |
| 3 | 18.862 | 14.518 | 14.132 | 47.512 | 99 |
| 4 | 18.800 | 14.716 | 14.339 | 47.855 | 99 |
| 5 | 18.912 | 14.529 | 14.246 | 47.687 | 99 |
| 6 | 19.113 | 14.585 | 14.201 | 47.899 | 99 |
| 7 | 18.938 | 14.539 | 14.493 | 47.970 | 98 |

| Laps | Sector 1 | Sector 2 | Sector 3 | Lap Time | Spd |
|----------------------------------|----------|----------|----------|----------|-----|
| No.330 CUCINOTTA Gabriele | | | | | |
| 1 | 20.846 | 16.383 | 15.017 | 52.246 | 97 |
| 2 | 19.437 | 15.570 | 14.731 | 49.738 | 97 |
| 3 | 19.279 | 15.353 | 14.670 | 49.302 | 98 |
| 4 | 19.377 | 15.261 | 14.619 | 49.257 | 98 |
| 5 | 19.130 | 15.155 | 14.717 | 49.002 | 98 |
| 6 | 19.167 | 15.379 | 15.074 | 49.620 | 96 |
| 7 | 19.869 | 15.190 | 14.656 | 49.715 | 98 |

| Laps | Sector 1 | Sector 2 | Sector 3 | Lap Time | Spd |
|--------------------------------|----------|----------|----------|----------|-----|
| 8 | 19.220 | 15.154 | 14.550 | 48.924 | 98 |
| 9 | 19.810 | 15.791 | 15.979 | 51.580 | 98 |
| No.332 CARNOVALI Thomas | | | | | |
| 1 | 19.249 | 14.925 | 14.454 | 48.628 | 100 |
| 2 | 19.232 | 14.760 | 14.183 | 48.175 | 100 |
| 3 | 18.906 | 14.702 | 14.224 | 47.832 | 100 |
| 4 | 19.214 | 14.661 | 14.184 | 48.059 | 98 |
| 5 | 18.913 | 14.609 | 14.174 | 47.696 | 99 |
| 6 | 18.776 | 14.650 | 14.227 | 47.653 | 99 |
| 7 | 18.887 | 14.691 | 14.270 | 47.848 | 98 |
| 8 | 18.902 | 14.622 | 14.326 | 47.850 | 99 |
| 9 | 18.902 | 14.686 | 14.276 | 47.864 | 99 |
| 10 | 18.962 | 14.694 | 14.298 | 47.954 | 99 |

| Laps | Sector 1 | Sector 2 | Sector 3 | Lap Time | Spd |
|-----------------------------|----------|----------|----------|----------|-----|
| No.333 GRITTI Manuel | | | | | |
| 1 | 19.871 | 15.151 | 14.291 | 49.313 | 100 |
| 2 | 19.060 | 14.755 | 14.247 | 48.062 | 100 |
| 3 | 18.968 | 14.724 | 14.153 | 47.845 | 100 |
| 4 | 18.890 | 14.787 | 14.167 | 47.844 | 100 |
| 5 | 18.877 | 18.068 | 14.165 | 51.110 | 101 |
| 6 | 18.894 | 14.640 | 14.297 | 47.831 | 101 |
| 7 | 18.872 | 14.685 | 14.290 | 47.847 | 99 |
| 8 | 18.901 | 14.714 | 14.238 | 47.853 | 99 |
| 9 | 18.892 | 14.693 | 14.321 | 47.906 | 100 |

| Laps | Sector 1 | Sector 2 | Sector 3 | Lap Time | Spd |
|------------------------------------|----------|----------|----------|----------|-----|
| No.334 RUSSO Vittorio Maria | | | | | |
| 1 | 19.594 | 15.040 | 14.360 | 48.994 | 99 |
| 2 | 19.101 | 14.768 | 14.273 | 48.142 | 99 |
| 3 | 19.009 | 14.655 | 14.158 | 47.822 | 100 |
| 4 | 18.909 | 14.604 | 14.196 | 47.709 | 100 |
| 5 | 18.824 | 14.623 | 14.226 | 47.673 | 99 |
| 6 | 18.903 | 14.711 | 14.294 | 47.908 | 100 |
| 7 | 18.963 | 14.656 | 14.269 | 47.888 | 100 |
| 8 | 18.917 | 14.644 | 14.218 | 47.779 | 100 |
| 9 | 19.991 | 16.148 | 17.402 | 53.541 | 93 |

| Laps | Sector 1 | Sector 2 | Sector 3 | Lap Time | Spd |
|-----------------------------|----------|----------|----------|----------|-----|
| No.334 BRAGA Edoardo | | | | | |
| 1 | 20.322 | 15.821 | 14.955 | 51.098 | 97 |
| 2 | 19.590 | 15.507 | 14.560 | 49.657 | 97 |
| 3 | 19.570 | 15.767 | 15.478 | 50.815 | 95 |
| 4 | 19.670 | 15.450 | 14.815 | 49.935 | 98 |

| Laps | Sector 1 | Sector 2 | Sector 3 | Lap Time | Spd |
|------------------------------|----------|----------|----------|----------|-----|
| No.335 MAGNUSSEN Luca | | | | | |
| 1 | 19.146 | 14.939 | 14.266 | 48.351 | 98 |
| 2 | 19.141 | 14.834 | 14.164 | 48.139 | 99 |
| 3 | 18.917 | 14.644 | 14.136 | 47.697 | 99 |
| 4 | 18.861 | 14.591 | 14.185 | 47.637 | 100 |
| 5 | 18.867 | 14.732 | 14.135 | 47.734 | 99 |
| 6 | 18.896 | 14.613 | 14.202 | 47.711 | 98 |
| 7 | 18.911 | 14.656 | 14.241 | 47.808 | 99 |
| 8 | 18.914 | 14.680 | 14.235 | 47.829 | 100 |
| 9 | 18.896 | 14.734 | 14.218 | 47.848 | 99 |
| 10 | 18.998 | 14.677 | 14.189 | 47.864 | 99 |

| Laps | Sector 1 | Sector 2 | Sector 3 | Lap Time | Spd |
|------------------------------|----------|----------|----------|----------|-----|
| No.341 CARDINALI Gaia | | | | | |
| 1 | 19.122 | 14.839 | 14.316 | 48.277 | 99 |
| 2 | 19.385 | 14.733 | 14.224 | 48.342 | 100 |
| 3 | 18.924 | 14.629 | 14.310 | 47.863 | 99 |
| 4 | 18.843 | 14.590 | 14.227 | 47.660 | 100 |
| 5 | 18.767 | 14.708 | 14.833 | 48.308 | 95 |
| 6 | 18.908 | 14.752 | 14.262 | 47.922 | 100 |
| 7 | 18.849 | 15.154 | 14.467 | 48.470 | 99 |
| 8 | 18.923 | 14.617 | 14.253 | 47.793 | 99 |

| Laps | Sector 1 | Sector 2 | Sector 3 | Lap Time | Spd |
|---------------------------------|----------|----------|----------|----------|-----|
| No.343 ITZCOVICH Matilde | | | | | |
| 1 | 19.757 | 15.336 | 14.383 | 49.476 | 97 |
| 2 | 19.234 | 14.794 | 14.220 | 48.248 | 96 |
| 3 | 19.107 | 14.940 | 14.148 | 48.195 | 98 |
| 4 | 19.082 | 15.021 | 15.161 | 49.264 | 92 |
| 5 | 19.260 | 14.822 | 15.611 | 49.693 | 93 |
| 6 | 21.196 | 14.790 | 14.224 | 50.210 | 97 |
| 7 | 19.043 | 14.693 | 14.256 | 47.992 | 98 |
| 8 | 19.811 | 15.801 | 14.815 | 50.427 | 96 |

| Laps | Sector 1 | Sector 2 | Sector 3 | Lap Time | Spd |
|-----------------------------|----------|----------|----------|----------|-----|
| No.344 BRAGA Edoardo | | | | | |
| 1 | 20.322 | 15.821 | 14.955 | 51.098 | 97 |
| 2 | 19.590 | 15.507 | 14.560 | 49.657 | 97 |
| 3 | 19.570 | 15.767 | 15.478 | 50.815 | 95 |
| 4 | 19.670 | 15.450 | 14.815 | 49.935 | 98 |

| Laps | Sector 1 | Sector 2 | Sector 3 | Lap Time | Spd |
|----------------------------------|----------|----------|----------|----------|-----|
| No.345 DALI Faadil Imtiaz | | | | | |
| 1 | 20.280 | 15.516 | 14.798 | 50.594 | 94 |
| 2 | 19.478 | 15.212 | 14.847 | 49.537 | 94 |
| 3 | 19.595 | 15.168 | 14.932 | 49.695 | 93 |
| 4 | 19.552 | 15.073 | 15.732 | 50.357 | 91 |
| 5 | 19.574 | 15.468 | 14.879 | 49.921 | 94 |
| 6 | 19.547 | 15.038 | 14.771 | 49.356 | 94 |
| 7 | 19.727 | 15.274 | 15.128 | 50.129 | 94 |
| 8 | 19.857 | 15.911 | 14.960 | 50.728 | 92 |
| 9 | 19.810 | 15.682 | 17.623 | 53.115 | 85 |





ROUND 6

SOUTH GARDA KARTING

13 LUGLIO 2024



Super ROK

VERIFIED LIST (28 Drivers)

Document 1

| No. | Competitor | Nation | Driver | Nation | Equipment |
|-----|---------------------------------|--------|------------------------|--------|----------------------------------|
| 301 | Miliziano Kart | | DESARIO Alex | | Tony Kart / Vortex / Levanto |
| 302 | Valtex Racing Srls | | BERRUTI Matteo | | Tony Kart / Vortex / Levanto |
| 303 | Cocozza Argentino | | COCOZZA Alessandro | | Tony Kart / Vortex / Levanto |
| 304 | Cocozza Argentino | | COCOZZA Riccardo | | Tony Kart / Vortex / Levanto |
| 305 | Brm Racing Factory Srl | | CICOGNINI Domenico | | Brm / Vortex / Levanto |
| 306 | Ferrara Kart | | POZZI Brando | | Org / Vortex / Levanto |
| 308 | 2m Kart Racing Team A.s.d | | POLETTI Lorenzo | | Tony Kart / Vortex / Levanto |
| 309 | Swiss Hutless | | NEUHAUS Lynn | | Swiss Hutless / Vortex / Levanto |
| 310 | Zini Alessandro | | ZINI Alessandro | | Tony Kart / Vortex / Levanto |
| 311 | Kgt Motorsport | | COPPOTELLI Nicolo' | | Tony Kart / Vortex / Levanto |
| 312 | La Motorsport | | GRZYWACZ Bartosz | | Parolin / Vortex / Levanto |
| 314 | Rotgé Sachel | | ROTGÉ Sachel | | Otk / Vortex / Levanto |
| 315 | Flowers Racing Srl | | JEJDLING Renius | | Tony Kart / Vortex / Levanto |
| 316 | Milizianokart Snc | | DONCHI Simone | | Otk / Vortex / Levanto |
| 319 | Kgt Motorsport | | TAYLOR Zachary Brandon | | Tony Kart / Vortex / Levanto |
| 322 | Kgt Motorsport | | CANONICA Christian | | Tony Kart / Vortex / Levanto |
| 323 | Miliziano Kart | | SEREGNI Matilde | | Tony Kart / Vortex / Levanto |
| 325 | Gafforelli Davide | | GAFFORELLI Mattia | | Tony Kart / Vortex / Levanto |
| 329 | Avtomobilistcni Klub Aba Racing | | BOGUNOVIC Aleksandar | | Kosmic / Vortex / Levanto |
| 330 | Gabriele Cucinotta | | CUCINOTTA Gabriele | | Tony Kart / Vortex / Levanto |
| 332 | M2 Racing A.s.d. | | CARNOVALI Thomas | | Gillard / Vortex / Levanto |
| 333 | Gritti Manuel | | GRITTI Manuel | | Tony Kart / Vortex / Levanto |
| 334 | M2 Racing | | RUSSO Vittorio Maria | | Gillard / Vortex / Levanto |
| 335 | Asd Autoeuropeo Motorsport | | MAGNUSSEN Luca | | Eks / Vortex / Levanto |
| 341 | Asd Autoeuropeo Motorsport | | CARDINALI Gaia | | Tony Kart / Vortex / Levanto |
| 343 | Magik Racing Team | | ITZCOVICH Matilde | | Kosmic / Vortex / Levanto |
| 344 | Braga Piero | | BRAGA Edoardo | | Tony Kart / Vortex / Levanto |
| 345 | Kgt Motorsport | | DALI Faadil Imtiaz | | Tony Kart / Vortex / Levanto |